

8. *Amanita* sp. 'multisquamosa-04' (photo 1/7)

Observation: <https://www.inaturalist.org/observations/280859320>

Observation taxon: Pantherinae

Community taxon: *Amanita* sp. 'multisquamosa-04'

Barcode Inferred Species or Name: *Amanita* sp. 'multisquamosa-04'

Observed at: 2025-05-12T23:22:55



8. *Amanita* sp. 'multisquamosa-04' (photo 2/7)

Observation: <https://www.inaturalist.org/observations/280859320>

Observation taxon: Pantherinae

Community taxon: *Amanita* sp. 'multisquamosa-04'

Barcode Inferred Species or Name: *Amanita* sp. 'multisquamosa-04'

Observed at: 2025-05-12T23:22:55



8. *Amanita* sp. 'multisquamosa-04' (photo 3/7)

Observation: <https://www.inaturalist.org/observations/280859320>

Observation taxon: Pantherinae

Community taxon: *Amanita* sp. 'multisquamosa-04'

Barcode Inferred Species or Name: *Amanita* sp. 'multisquamosa-04'

Observed at: 2025-05-12T23:22:55



8. *Amanita* sp. 'multisquamosa-04' (photo 4/7)

Observation: <https://www.inaturalist.org/observations/280859320>

Observation taxon: Pantherinae

Community taxon: *Amanita* sp. 'multisquamosa-04'

Barcode Inferred Species or Name: *Amanita* sp. 'multisquamosa-04'

Observed at: 2025-05-12T23:22:55



8. *Amanita* sp. 'multisquamosa-04' (photo 5/7)

Observation: <https://www.inaturalist.org/observations/280859320>

Observation taxon: Pantherinae

Community taxon: *Amanita* sp. 'multisquamosa-04'

Barcode Inferred Species or Name: *Amanita* sp. 'multisquamosa-04'

Observed at: 2025-05-12T23:22:55

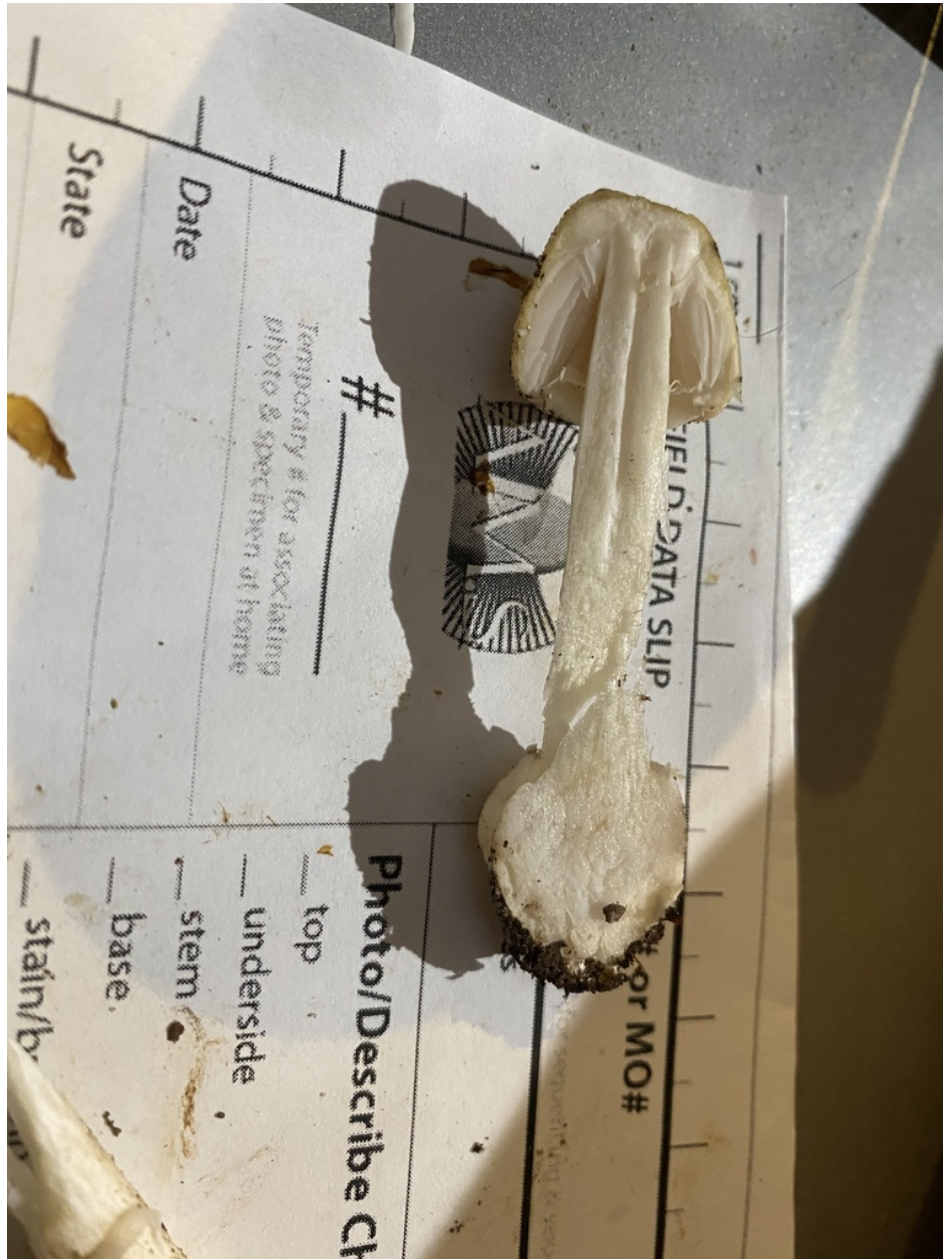

8. *Amanita* sp. 'multisquamosa-04' (photo 6/7)

Observation: <https://www.inaturalist.org/observations/280859320>

Observation taxon: Pantherinae

Community taxon: *Amanita* sp. 'multisquamosa-04'

Barcode Inferred Species or Name: *Amanita* sp. 'multisquamosa-04'

Observed at: 2025-05-12T23:22:55

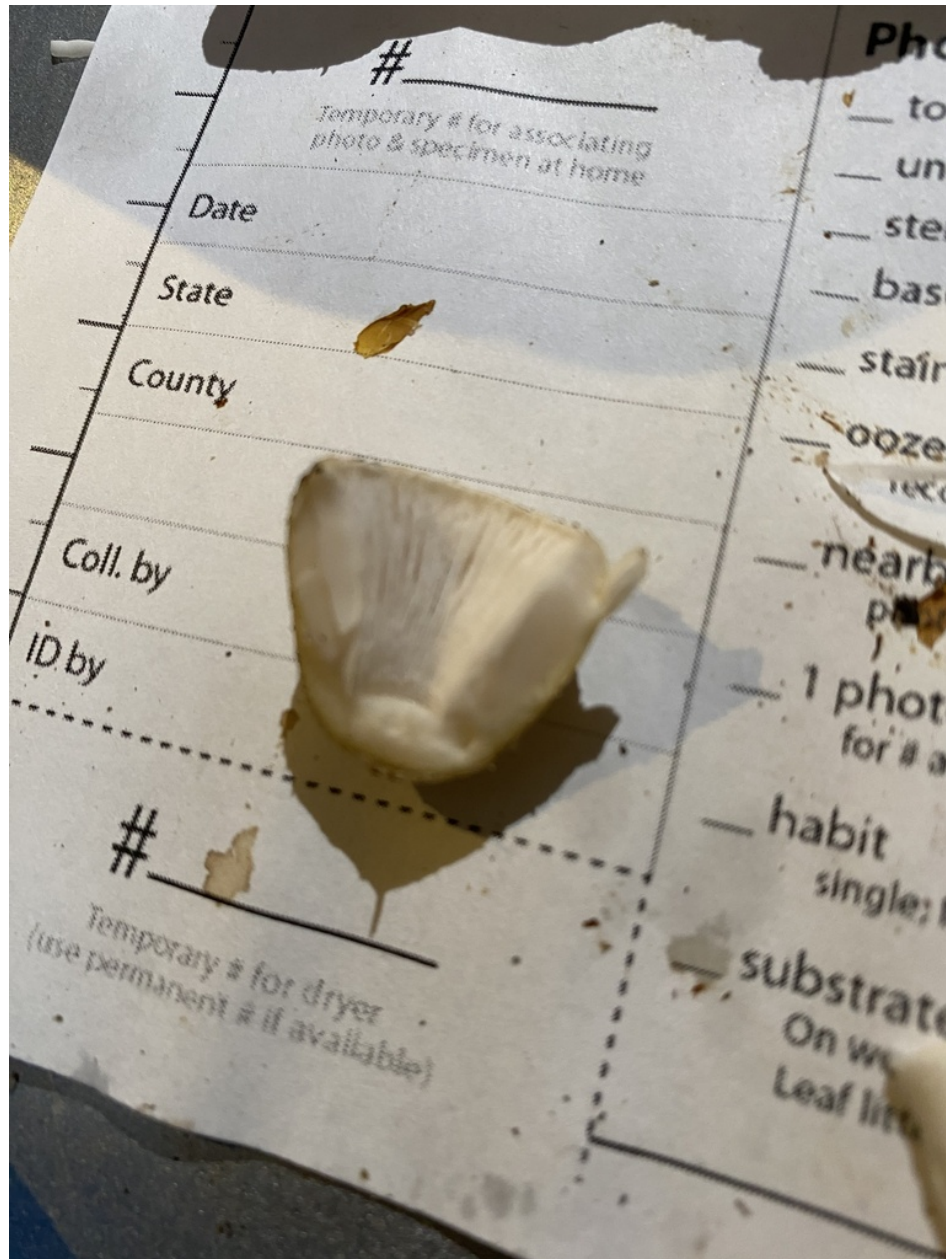

8. Amanita sp. 'multisquamosa-04' (photo 7/7)

Observation: <https://www.inaturalist.org/observations/280859320>

Observation taxon: Pantherinae

Community taxon: Amanita sp. 'multisquamosa-04'

Barcode Inferred Species or Name: Amanita sp. 'multisquamosa-04'

Observed at: 2025-05-12T23:22:55

1 cm

FIELD DATA SLIP

 # 3
Temporary # for associating photo & specimen at home

Date 5/12/25

State AL

County Jefferson

Coll. by Mike Poprell

ID by _____

Temporary # for dryer
(use permanent # if available)

INat# or MO# 280859320

Species Subgenus Amanita

Photo/Describe Checklist

☒ top

☒ underside

☒ stem

☒ base

☐ stain/bruising

☐ ooze/milk

☐ record any color change

☒ nearby trees

☒ photograph leaf(s) on ground

☒ 1 photo of specimen with this slip for # and scale; other photos without slip

☒ habit

☒ single, few, many

☒ substrate

On wood: conifer, hardwood; living, dead; On soil: Leaf litter; Moss; Needle duff; Grass; Dung; Other

Odor - describe

Collected ☒ Y ☐ N

Notes on Back

9. *Ambarignomonium petiolorum* (photo 1/3)

Observation: <https://www.inaturalist.org/observations/198952920>

Observation taxon: *Ambarignomonium petiolorum*

Community taxon: *Ambarignomonium petiolorum*

Barcode Inferred Species or Name: No set

Observed at: 2024-02-09T14:20:00



9. *Ambarignomonium petiolorum* (photo 2/3)

Observation: <https://www.inaturalist.org/observations/198952920>

Observation taxon: *Ambarignomonium petiolorum*

Community taxon: *Ambarignomonium petiolorum*

Barcode Inferred Species or Name: No set

Observed at: 2024-02-09T14:20:00



9. *Ambarignomonium petiolorum* (photo 3/3)

Observation: <https://www.inaturalist.org/observations/198952920>

Observation taxon: *Ambarignomonium petiolorum*

Community taxon: *Ambarignomonium petiolorum*

Barcode Inferred Species or Name: No set

Observed at: 2024-02-09T14:20:00



13. Clitocybaceae (photo 1/6)

Observation: <https://www.inaturalist.org/observations/281117707>

Observation taxon: Lepista

Community taxon: Clitocybaceae

Barcode Inferred Species or Name: *Collybia sordida*

Observed at: 2025-05-14T00:36:41



Observation 281117707: (c) mysticmycology, some rights reserved (CC BY-NC). License: cc-by-nc. Source: <https://www.inaturalist.org/observations/281117707>

13. Clitocybaceae (photo 2/6)

Observation: <https://www.inaturalist.org/observations/281117707>

Observation taxon: Lepista

Community taxon: Clitocybaceae

Barcode Inferred Species or Name: *Collybia sordida*

Observed at: 2025-05-14T00:36:41



13. Clitocybaceae (photo 3/6)

Observation: <https://www.inaturalist.org/observations/281117707>

Observation taxon: Lepista

Community taxon: Clitocybaceae

Barcode Inferred Species or Name: *Collybia sordida*

Observed at: 2025-05-14T00:36:41



13. Clitocybaceae (photo 4/6)

Observation: <https://www.inaturalist.org/observations/281117707>

Observation taxon: Lepista

Community taxon: Clitocybaceae

Barcode Inferred Species or Name: *Collybia sordida*

Observed at: 2025-05-14T00:36:41

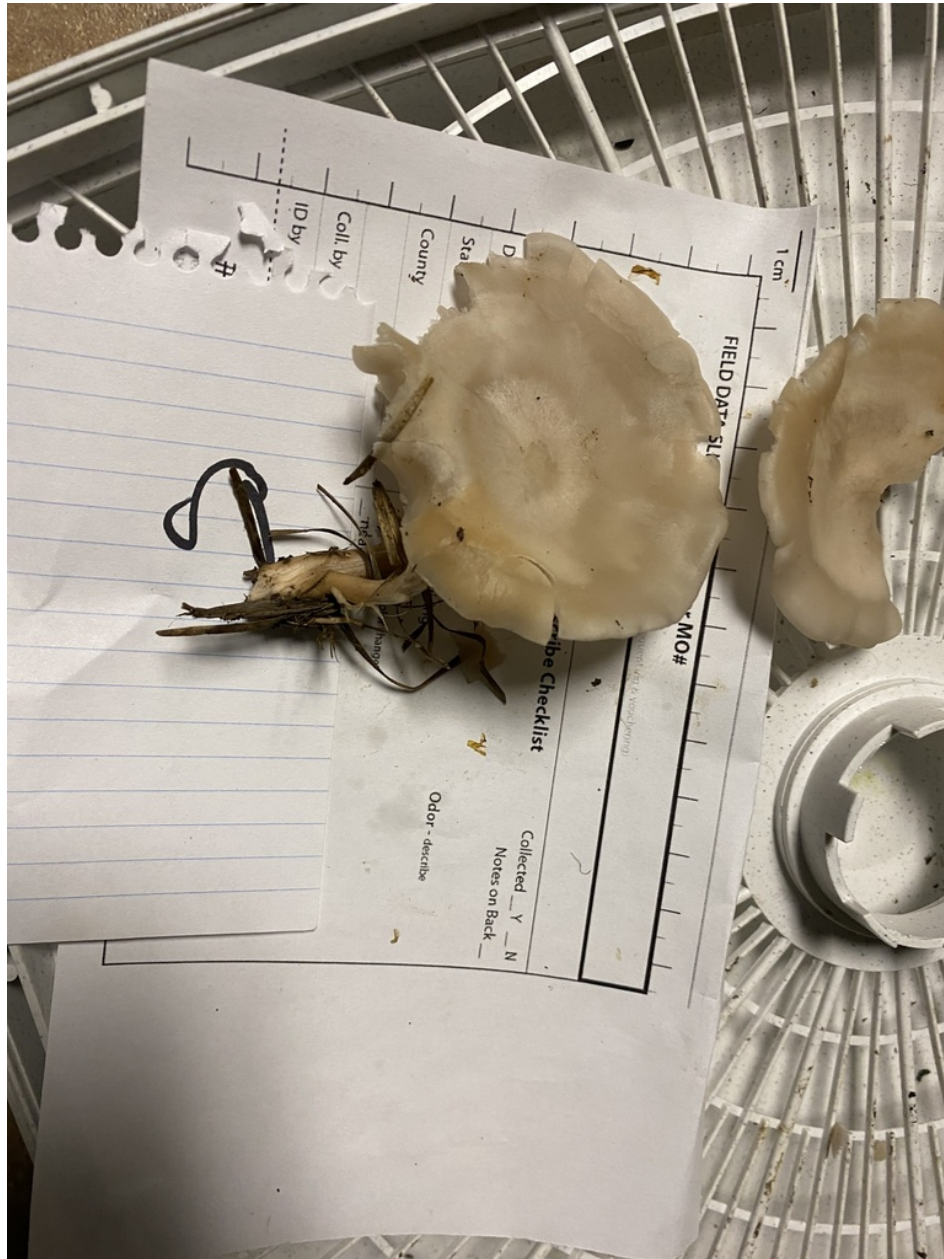

13. Clitocybaceae (photo 5/6)

Observation: <https://www.inaturalist.org/observations/281117707>

Observation taxon: Lepista

Community taxon: Clitocybaceae

Barcode Inferred Species or Name: *Collybia sordida*

Observed at: 2025-05-14T00:36:41



13. Clitocybaceae (photo 6/6)

Observation: <https://www.inaturalist.org/observations/281117707>

Observation taxon: *Lepista*

Community taxon: Clitocybaceae

Barcode Inferred Species or Name: *Collybia sordida*

Observed at: 2025-05-14T00:36:41

1 cm

FIELD DATA SLIP

 # 5
Temporary # for associating photo & specimen at home

Date 5/13/25

State IL

County Jackson

Coll. by Forest D Forest D

ID by Mike Powell

Temporary # for dryer (use permanent # if available)

iNat# or MO# 281117707
Permanent # first & last name

Species Lepista sp.

Photo/Describe Checklist

☒ top
☒ underside
☒ stem
☒ base
☒ stain/bruising
☒ ooze/milk
☒ recording color change
☒ nearby trees
☒ photograph leaf(s) on ground
☒ photo of specimen with this slip for # and scale; other photos without slip

☒ habit
single, few, many

☒ substrate
On wood, conifer, hardwood, lign, dead, On soil, Leaf litter, Moss, Needle duff, Grass Duff, Other

Coll. cited ☒ N
Notes on Back _____

14. *Collybia nuda* (photo 1/6)

Observation: <https://www.inaturalist.org/observations/197013948>

Observation taxon: *Collybia nuda*

Community taxon: *Collybia nuda*

Barcode Inferred Species or Name: No set

Observed at: 2024-01-18T18:51:00



14. *Collybia nuda* (photo 2/6)

Observation: <https://www.inaturalist.org/observations/197013948>

Observation taxon: *Collybia nuda*

Community taxon: *Collybia nuda*

Barcode Inferred Species or Name: No set

Observed at: 2024-01-18T18:51:00



14. *Collybia nuda* (photo 3/6)

Observation: <https://www.inaturalist.org/observations/197013948>

Observation taxon: *Collybia nuda*

Community taxon: *Collybia nuda*

Barcode Inferred Species or Name: No set

Observed at: 2024-01-18T18:51:00



14. *Collybia nuda* (photo 4/6)

Observation: <https://www.inaturalist.org/observations/197013948>

Observation taxon: *Collybia nuda*

Community taxon: *Collybia nuda*

Barcode Inferred Species or Name: No set

Observed at: 2024-01-18T18:51:00



14. *Collybia nuda* (photo 5/6)

Observation: <https://www.inaturalist.org/observations/197013948>

Observation taxon: *Collybia nuda*

Community taxon: *Collybia nuda*

Barcode Inferred Species or Name: No set

Observed at: 2024-01-18T18:51:00

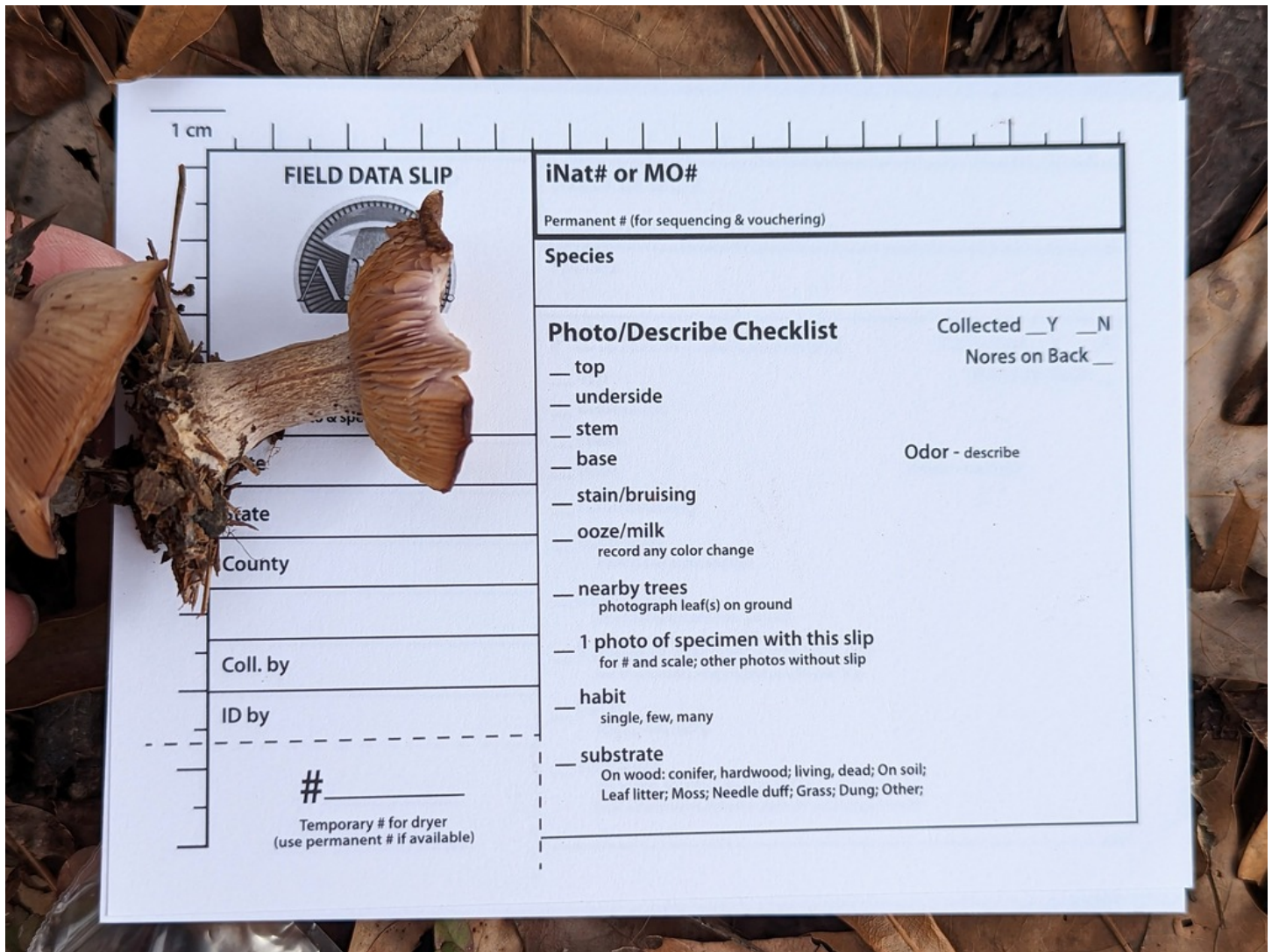

1 cm

FIELD DATA SLIP

iNat# or MO#

Permanent # (for sequencing & vouchers)

Species

Photo/Describe Checklist

Collected ☐ Y ☐ N

Nores on Back ☐

☐ top

☐ underside

☐ stem

☐ base

☐ stain/bruising

☐ ooze/milk
record any color change

☐ nearby trees
photograph leaf(s) on ground

☐ 1 photo of specimen with this slip
for # and scale; other photos without slip

☐ habit
single, few, many

☐ substrate
On wood: conifer, hardwood; living, dead; On soil;
Leaf litter; Moss; Needle duff; Grass; Dung; Other;

Substrate

County

Coll. by

ID by

#

Temporary # for dryer
(use permanent # if available)

14. *Collybia nuda* (photo 6/6)

Observation: <https://www.inaturalist.org/observations/197013948>

Observation taxon: *Collybia nuda*

Community taxon: *Collybia nuda*

Barcode Inferred Species or Name: No set

Observed at: 2024-01-18T18:51:00



17. Collybiopsis (photo 1/4)

Observation: <https://www.inaturalist.org/observations/233614144>

Observation taxon: Collybiopsis

Community taxon: Collybiopsis

Barcode Inferred Species or Name: Marasmiellus sp. 'IN02'

Observed at: 2024-07-29T15:09:00



17. Collybiopsis (photo 2/4)

Observation: <https://www.inaturalist.org/observations/233614144>

Observation taxon: Collybiopsis

Community taxon: Collybiopsis

Barcode Inferred Species or Name: Marasmiellus sp. 'IN02'

Observed at: 2024-07-29T15:09:00



17. Collybiopsis (photo 3/4)

Observation: <https://www.inaturalist.org/observations/233614144>

Observation taxon: Collybiopsis

Community taxon: Collybiopsis

Barcode Inferred Species or Name: Marasmiellus sp. 'IN02'

Observed at: 2024-07-29T15:09:00



17. Collybiopsis (photo 4/4)

Observation: <https://www.inaturalist.org/observations/233614144>

Observation taxon: Collybiopsis

Community taxon: Collybiopsis

Barcode Inferred Species or Name: Marasmiellus sp. 'IN02'

Observed at: 2024-07-29T15:09:00



19. *Coprinopsis cinerea* (photo 1/8)

Observation: <https://www.inaturalist.org/observations/237285044>

Observation taxon: *Coprinopsis cinerea*

Community taxon: *Coprinopsis cinerea*

Barcode Inferred Species or Name: No set

Observed at: 2024-08-22T12:14:00



19. *Coprinopsis cinerea* (photo 2/8)

Observation: <https://www.inaturalist.org/observations/237285044>

Observation taxon: *Coprinopsis cinerea*

Community taxon: *Coprinopsis cinerea*

Barcode Inferred Species or Name: No set

Observed at: 2024-08-22T12:14:00



19. *Coprinopsis cinerea* (photo 3/8)

Observation: <https://www.inaturalist.org/observations/237285044>

Observation taxon: *Coprinopsis cinerea*

Community taxon: *Coprinopsis cinerea*

Barcode Inferred Species or Name: No set

Observed at: 2024-08-22T12:14:00



19. *Coprinopsis cinerea* (photo 4/8)

Observation: <https://www.inaturalist.org/observations/237285044>

Observation taxon: *Coprinopsis cinerea*

Community taxon: *Coprinopsis cinerea*

Barcode Inferred Species or Name: No set

Observed at: 2024-08-22T12:14:00



19. *Coprinopsis cinerea* (photo 5/8)

Observation: <https://www.inaturalist.org/observations/237285044>

Observation taxon: *Coprinopsis cinerea*

Community taxon: *Coprinopsis cinerea*

Barcode Inferred Species or Name: No set

Observed at: 2024-08-22T12:14:00



19. *Coprinopsis cinerea* (photo 6/8)

Observation: <https://www.inaturalist.org/observations/237285044>

Observation taxon: *Coprinopsis cinerea*

Community taxon: *Coprinopsis cinerea*

Barcode Inferred Species or Name: No set

Observed at: 2024-08-22T12:14:00



19. *Coprinopsis cinerea* (photo 7/8)

Observation: <https://www.inaturalist.org/observations/237285044>

Observation taxon: *Coprinopsis cinerea*

Community taxon: *Coprinopsis cinerea*

Barcode Inferred Species or Name: No set

Observed at: 2024-08-22T12:14:00



19. *Coprinopsis cinerea* (photo 8/8)

Observation: <https://www.inaturalist.org/observations/237285044>

Observation taxon: *Coprinopsis cinerea*

Community taxon: *Coprinopsis cinerea*

Barcode Inferred Species or Name: No set

Observed at: 2024-08-22T12:14:00



20. *Coriopsis byrsina* (photo 1/4)

Observation: <https://www.inaturalist.org/observations/195671318>

Observation taxon: *Coriopsis byrsina*

Community taxon: *Coriopsis byrsina*

Barcode Inferred Species or Name: No set

Observed at: 2024-01-01T19:12:00



20. *Coriolopsis byrsina* (photo 2/4)

Observation: <https://www.inaturalist.org/observations/195671318>

Observation taxon: *Coriolopsis byrsina*

Community taxon: *Coriolopsis byrsina*

Barcode Inferred Species or Name: No set

Observed at: 2024-01-01T19:12:00



20. *Coriopsis byrsina* (photo 3/4)

Observation: <https://www.inaturalist.org/observations/195671318>

Observation taxon: *Coriopsis byrsina*

Community taxon: *Coriopsis byrsina*

Barcode Inferred Species or Name: No set

Observed at: 2024-01-01T19:12:00



20. Corioloopsis byrsina (photo 4/4)

Observation: <https://www.inaturalist.org/observations/195671318>

Observation taxon: Corioloopsis byrsina

Community taxon: Corioloopsis byrsina

Barcode Inferred Species or Name: No set

Observed at: 2024-01-01T19:12:00

1 cm

FIELD DATA SLIP

Lat# 195671318

Photo/Describe Checklist

Collected ☒ Y ☐ N

Notes on Back

#

Temporary # for associating photo & specimen at home

Date 31 Dec 2023

State AL

County Jefferson

Bham Zoo

Coll. Kristi Zoebelen

ID by

#195671318

Temporary # for dryer (use permanent # if available)

Photo/Describe Checklist

top

underside

stem

base

stain/bruising None

ooze/milk Red guttation

record any color change

nearby trees Quercus, Acer, Liquidambar, Magnolia

photograph leaf(s) on ground

1 photo of specimen with this slip for # and scale; other photos without slip

habit

single, few, many

substrate

On wood: conifer, hardwood; living, dead; On soil; Leaf litter; Moss; Needle duff; Grass; Dung; Other;

22. *Cotylidia carpatica* (photo 1/3)

Observation: <https://www.inaturalist.org/observations/195213113>

Observation taxon: *Cotylidia carpatica*

Community taxon: *Cotylidia carpatica*

Barcode Inferred Species or Name: *Cotylidia carpatica*

Observed at: 2023-10-26T00:00:00



Observation 195213113: (c) Spencer Lowery, some rights reserved (CC BY-NC). License: cc-by-nc. Source: <https://www.inaturalist.org/observations/195213113>

22. *Cotylidia carpatica* (photo 2/3)

Observation: <https://www.inaturalist.org/observations/195213113>

Observation taxon: *Cotylidia carpatica*

Community taxon: *Cotylidia carpatica*

Barcode Inferred Species or Name: *Cotylidia carpatica*

Observed at: 2023-10-26T00:00:00



22. *Cotylidia carpatica* (photo 3/3)

Observation: <https://www.inaturalist.org/observations/195213113>

Observation taxon: *Cotylidia carpatica*

Community taxon: *Cotylidia carpatica*

Barcode Inferred Species or Name: *Cotylidia carpatica*

Observed at: 2023-10-26T00:00:00



24. *Flabellophora obovata* (photo 1/4)

Observation: <https://www.inaturalist.org/observations/182486326>

Observation taxon: *Flabellophora obovata*

Community taxon: *Flabellophora obovata*

Barcode Inferred Species or Name: No set

Observed at: 2023-09-06T15:10:00



24. *Flabellophora obovata* (photo 2/4)

Observation: <https://www.inaturalist.org/observations/182486326>

Observation taxon: *Flabellophora obovata*

Community taxon: *Flabellophora obovata*

Barcode Inferred Species or Name: No set

Observed at: 2023-09-06T15:10:00



24. *Flabellophora obovata* (photo 3/4)

Observation: <https://www.inaturalist.org/observations/182486326>

Observation taxon: *Flabellophora obovata*

Community taxon: *Flabellophora obovata*

Barcode Inferred Species or Name: No set

Observed at: 2023-09-06T15:10:00



24. Flabellophora obovata (photo 4/4)

Observation: <https://www.inaturalist.org/observations/182486326>

Observation taxon: Flabellophora obovata

Community taxon: Flabellophora obovata

Barcode Inferred Species or Name: No set

Observed at: 2023-09-06T15:10:00

1cm

FIELD DATA SLIP		iNat# or MO#
 FUNGAL DIVERSITY SURVEY		Permanent # (for sequencing & vouchers) <u>182486326</u>
# _____ Temporary # for associating photo & specimen at home		Species <u>Polyporales</u>
Date <u>9/6/23</u>	<input checked="" type="checkbox"/> top	Photo Checklist
State <u>AL</u>	<input checked="" type="checkbox"/> underside	<input checked="" type="checkbox"/> habit
County <u>Jefferson</u>	<input checked="" type="checkbox"/> photo of specimen with field slip for # and scale	<input type="checkbox"/> nearby trees/plants photograph leaf(s) on ground
Field ID <u>Wildwood Preserve</u>	<input type="checkbox"/> stem (stipe)	<input type="checkbox"/> base
Collected By <u>Kristi Zobebelein</u>	<input type="checkbox"/> stain/bruising	<input type="checkbox"/> ooze/milk record any color change
ID By _____		
# <u>182486326</u> Temporary # for dryer (use permanent # if available)		Additional Descriptions
		Landowner permission <u>Y</u> N
		spore color _____
		habit (circle) <u>single</u> few many
		substrate (circle) <u>On wood</u> conifer, hardwood; living, dead; On soil; Leaf litter; Moss; Needle duff; Grass; Dung; Other -
		odor _____
		other <u>✓</u>



26. *Galiella rufa* (photo 1/5)

Observation: <https://www.inaturalist.org/observations/280860852>

Observation taxon: *Galiella rufa*

Community taxon: *Galiella rufa*

Barcode Inferred Species or Name: *Galiella* sp. 'rufa-IN01'

Observed at: 2025-05-12T22:47:57



Observation 280860852: (c) mysticmycology, some rights reserved (CC BY-NC). License: cc-by-nc. Source: <https://www.inaturalist.org/observations/280860852>

26. *Galiella rufa* (photo 2/5)

Observation: <https://www.inaturalist.org/observations/280860852>

Observation taxon: *Galiella rufa*

Community taxon: *Galiella rufa*

Barcode Inferred Species or Name: *Galiella* sp. 'rufa-IN01'

Observed at: 2025-05-12T22:47:57



Observation 280860852: (c) mysticmycology, some rights reserved (CC BY-NC). License: cc-by-nc. Source: <https://www.inaturalist.org/observations/280860852>

26. Galiella rufa (photo 3/5)

Observation: <https://www.inaturalist.org/observations/280860852>
Observation taxon: Galiella rufa
Community taxon: Galiella rufa
Barcode Inferred Species or Name: Galiella sp. 'rufa-IN01'
Observed at: 2025-05-12T22:47:57

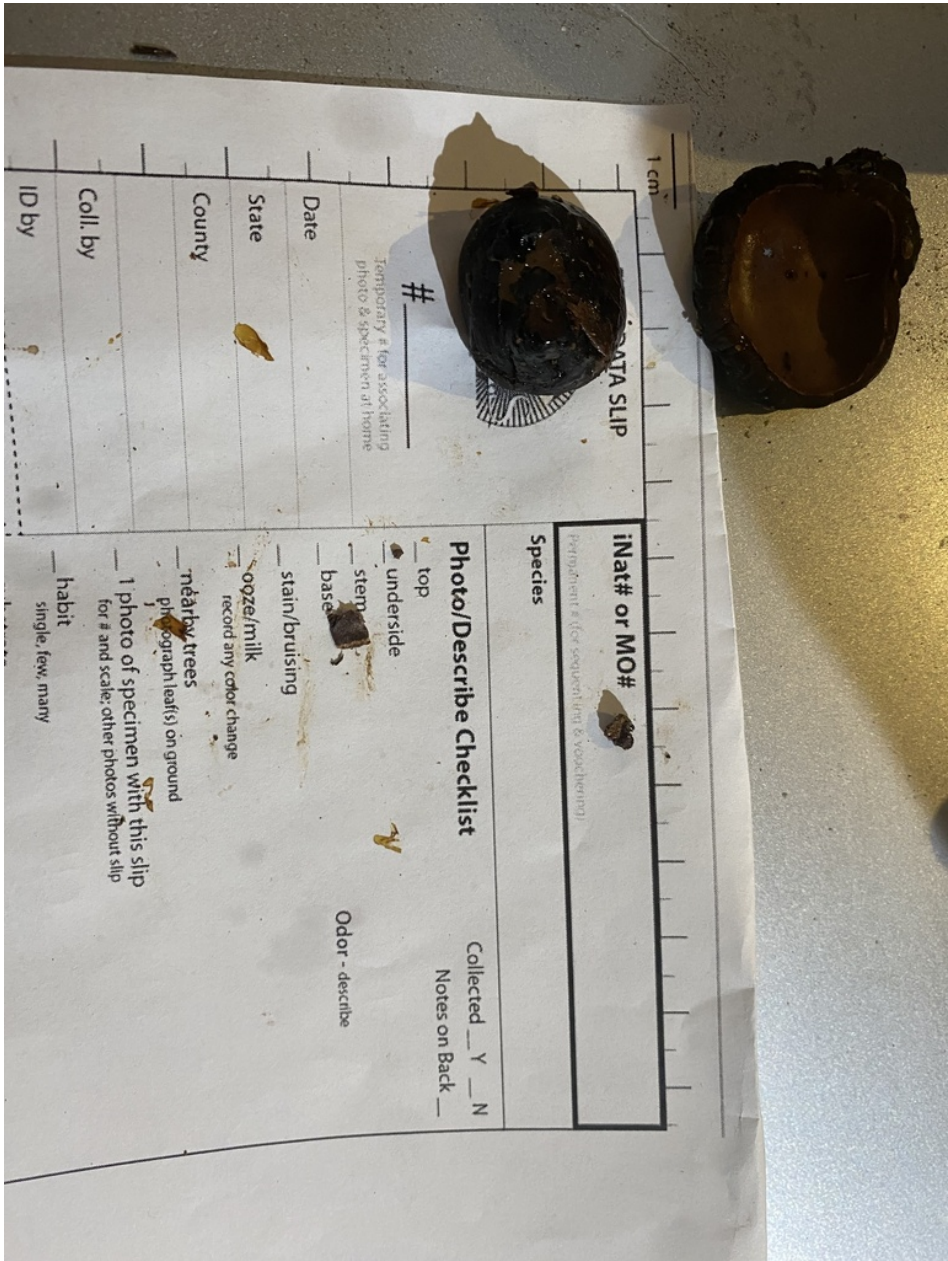

26. *Galiella rufa* (photo 4/5)

Observation: <https://www.inaturalist.org/observations/280860852>

Observation taxon: *Galiella rufa*

Community taxon: *Galiella rufa*

Barcode Inferred Species or Name: *Galiella* sp. 'rufa-IN01'

Observed at: 2025-05-12T22:47:57

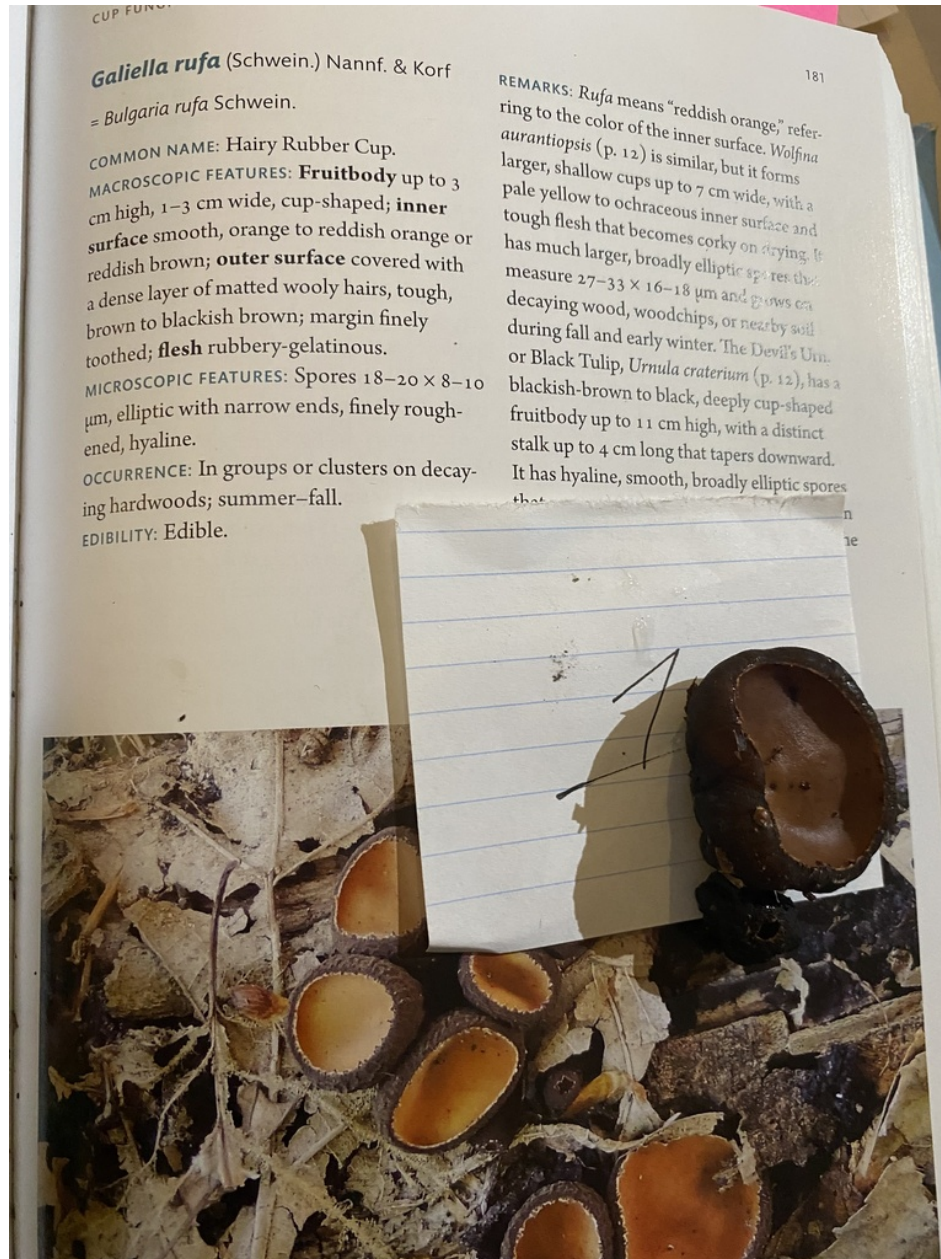

26. *Galiella rufa* (photo 5/5)

Observation: <https://www.inaturalist.org/observations/280860852>

Observation taxon: *Galiella rufa*

Community taxon: *Galiella rufa*

Barcode Inferred Species or Name: *Galiella* sp. 'rufa-IN01'

Observed at: 2025-05-12T22:47:57

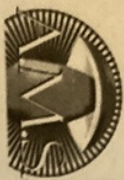
FIELD DATA SLIP		iNat# or MO# 280860852	
		Permanent # for sequencing & voucher(s)	
# 2		Species <i>Galiella rufa</i>	
Temporary # for associating photo & specimen at home		Photo/Describe Checklist	
Date 5/12/25	State AL	<input checked="" type="checkbox"/> top	
County Jefferson	Coll. by Mike Poprell	<input checked="" type="checkbox"/> underside	
ID by		<input checked="" type="checkbox"/> stem	
		<input checked="" type="checkbox"/> base	
		<input type="checkbox"/> stain/bruising	
		<input type="checkbox"/> ooze/milk	
		<input type="checkbox"/> record any color change	
		<input checked="" type="checkbox"/> nearby trees	
		<input checked="" type="checkbox"/> photograph leaf(s) on ground	
		<input checked="" type="checkbox"/> 1 photo of specimen with this slip	
		<input type="checkbox"/> for # and scale; other photos without slip	
		<input checked="" type="checkbox"/> habit	
		<input type="checkbox"/> single, few, many	
		<input type="checkbox"/> substrate	
		On wood: conifer, hardwood; living, dead; On soil; Leaf litter; Moss; Needle duff; Grass; Dung; Other	
		Odor - describe	
		Collected <input checked="" type="checkbox"/> Y <input type="checkbox"/> N	
		Notes on Back	

28. *Gymnopilus subdryophilus* (photo 1/8)

Observation: <https://www.inaturalist.org/observations/182072326>

Observation taxon: *Gymnopilus*

Community taxon: *Gymnopilus subdryophilus*

Barcode Inferred Species or Name: *Gymnopilus* sp. 'IN01'

Observed at: 2023-09-06T15:07:15



28. *Gymnopilus subdryophilus* (photo 2/8)

Observation: <https://www.inaturalist.org/observations/182072326>

Observation taxon: *Gymnopilus*

Community taxon: *Gymnopilus subdryophilus*

Barcode Inferred Species or Name: *Gymnopilus* sp. 'IN01'

Observed at: 2023-09-06T15:07:15



28. *Gymnopilus subdryophilus* (photo 3/8)

Observation: <https://www.inaturalist.org/observations/182072326>

Observation taxon: *Gymnopilus*

Community taxon: *Gymnopilus subdryophilus*

Barcode Inferred Species or Name: *Gymnopilus* sp. 'IN01'

Observed at: 2023-09-06T15:07:15



28. *Gymnopilus subdryophilus* (photo 4/8)

Observation: <https://www.inaturalist.org/observations/182072326>

Observation taxon: *Gymnopilus*

Community taxon: *Gymnopilus subdryophilus*

Barcode Inferred Species or Name: *Gymnopilus* sp. 'IN01'

Observed at: 2023-09-06T15:07:15



28. *Gymnopilus subdryophilus* (photo 5/8)

Observation: <https://www.inaturalist.org/observations/182072326>

Observation taxon: *Gymnopilus*

Community taxon: *Gymnopilus subdryophilus*

Barcode Inferred Species or Name: *Gymnopilus* sp. 'IN01'

Observed at: 2023-09-06T15:07:15



28. *Gymnopilus subdryophilus* (photo 6/8)

Observation: <https://www.inaturalist.org/observations/182072326>

Observation taxon: *Gymnopilus*

Community taxon: *Gymnopilus subdryophilus*

Barcode Inferred Species or Name: *Gymnopilus* sp. 'IN01'

Observed at: 2023-09-06T15:07:15



28. *Gymnopilus subdryophilus* (photo 7/8)

Observation: <https://www.inaturalist.org/observations/182072326>

Observation taxon: *Gymnopilus*

Community taxon: *Gymnopilus subdryophilus*

Barcode Inferred Species or Name: *Gymnopilus* sp. 'IN01'

Observed at: 2023-09-06T15:07:15



28. *Gymnopilus subdryophilus* (photo 8/8)

Observation: <https://www.inaturalist.org/observations/182072326>

Observation taxon: *Gymnopilus*

Community taxon: *Gymnopilus subdryophilus*

Barcode Inferred Species or Name: *Gymnopilus* sp. 'IN01'

Observed at: 2023-09-06T15:07:15



29. *Gymnopus dryophilus* (photo 1/8)

Observation: <https://www.inaturalist.org/observations/283436118>

Observation taxon: *Gymnopus*

Community taxon: *Gymnopus dryophilus*

Barcode Inferred Species or Name: No set

Observed at: 2025-05-19T20:53:17



Observation 283436118: (c) mysticmycology, some rights reserved (CC BY-NC). License: cc-by-nc. Source: <https://www.inaturalist.org/observations/283436118>

29. *Gymnopus dryophilus* (photo 2/8)

Observation: <https://www.inaturalist.org/observations/283436118>

Observation taxon: *Gymnopus*

Community taxon: *Gymnopus dryophilus*

Barcode Inferred Species or Name: No set

Observed at: 2025-05-19T20:53:17



Observation 283436118: (c) mysticmycology, some rights reserved (CC BY-NC). License: cc-by-nc. Source: <https://www.inaturalist.org/observations/283436118>

29. *Gymnopus dryophilus* (photo 3/8)

Observation: <https://www.inaturalist.org/observations/283436118>

Observation taxon: *Gymnopus*

Community taxon: *Gymnopus dryophilus*

Barcode Inferred Species or Name: No set

Observed at: 2025-05-19T20:53:17



29. *Gymnopus dryophilus* (photo 4/8)

Observation: <https://www.inaturalist.org/observations/283436118>

Observation taxon: *Gymnopus*

Community taxon: *Gymnopus dryophilus*

Barcode Inferred Species or Name: No set

Observed at: 2025-05-19T20:53:17



Observation 283436118: (c) mysticmycology, some rights reserved (CC BY-NC). License: cc-by-nc. Source: <https://www.inaturalist.org/observations/283436118>

29. *Gymnopus dryophilus* (photo 5/8)

Observation: <https://www.inaturalist.org/observations/283436118>

Observation taxon: *Gymnopus*

Community taxon: *Gymnopus dryophilus*

Barcode Inferred Species or Name: No set

Observed at: 2025-05-19T20:53:17



Observation 283436118: (c) mysticmycology, some rights reserved (CC BY-NC). License: cc-by-nc. Source: <https://www.inaturalist.org/observations/283436118>

29. *Gymnopus dryophilus* (photo 6/8)

Observation: <https://www.inaturalist.org/observations/283436118>

Observation taxon: *Gymnopus*

Community taxon: *Gymnopus dryophilus*

Barcode Inferred Species or Name: No set

Observed at: 2025-05-19T20:53:17

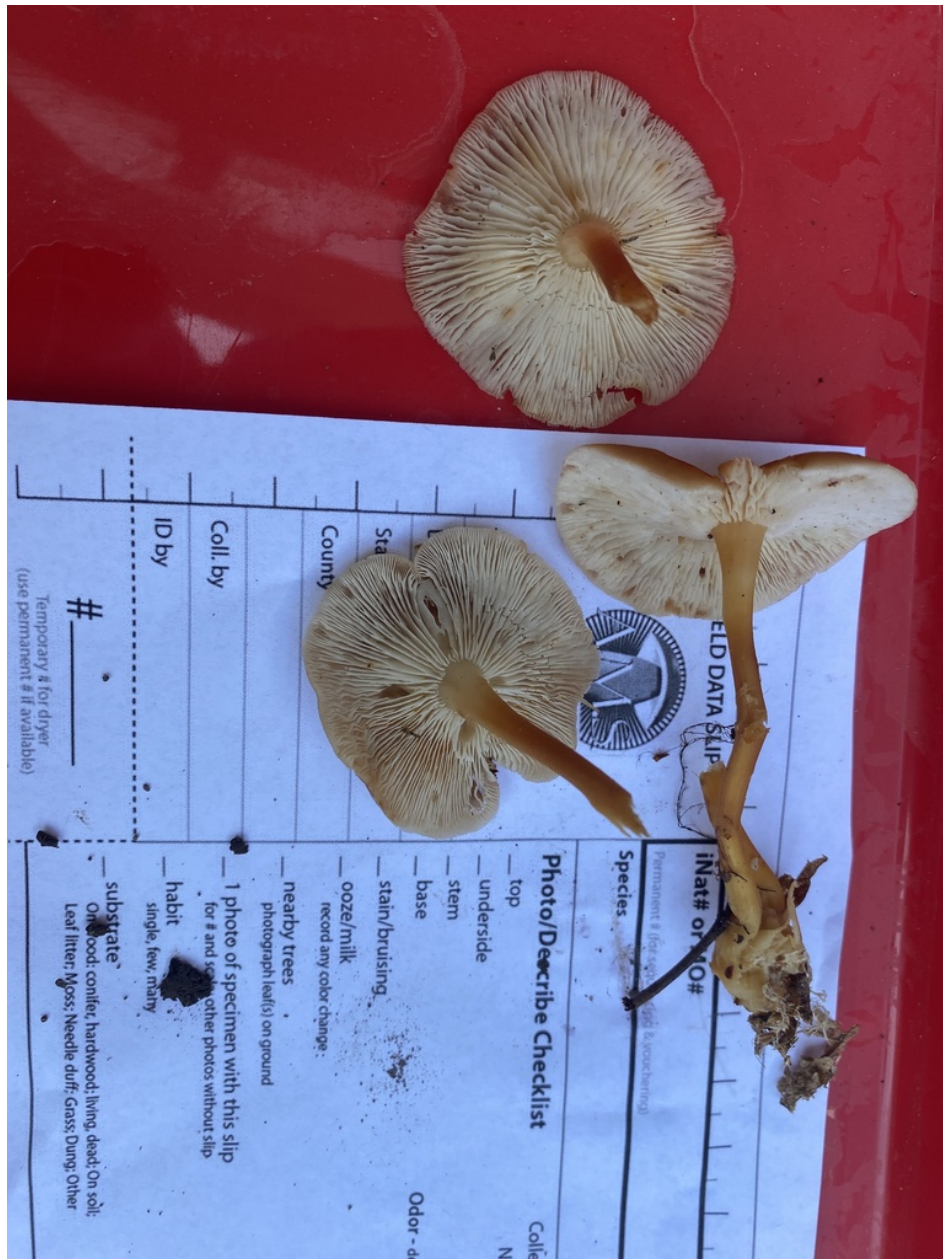

29. *Gymnopus dryophilus* (photo 7/8)

Observation: <https://www.inaturalist.org/observations/283436118>

Observation taxon: *Gymnopus*

Community taxon: *Gymnopus dryophilus*

Barcode Inferred Species or Name: No set

Observed at: 2025-05-19T20:53:17

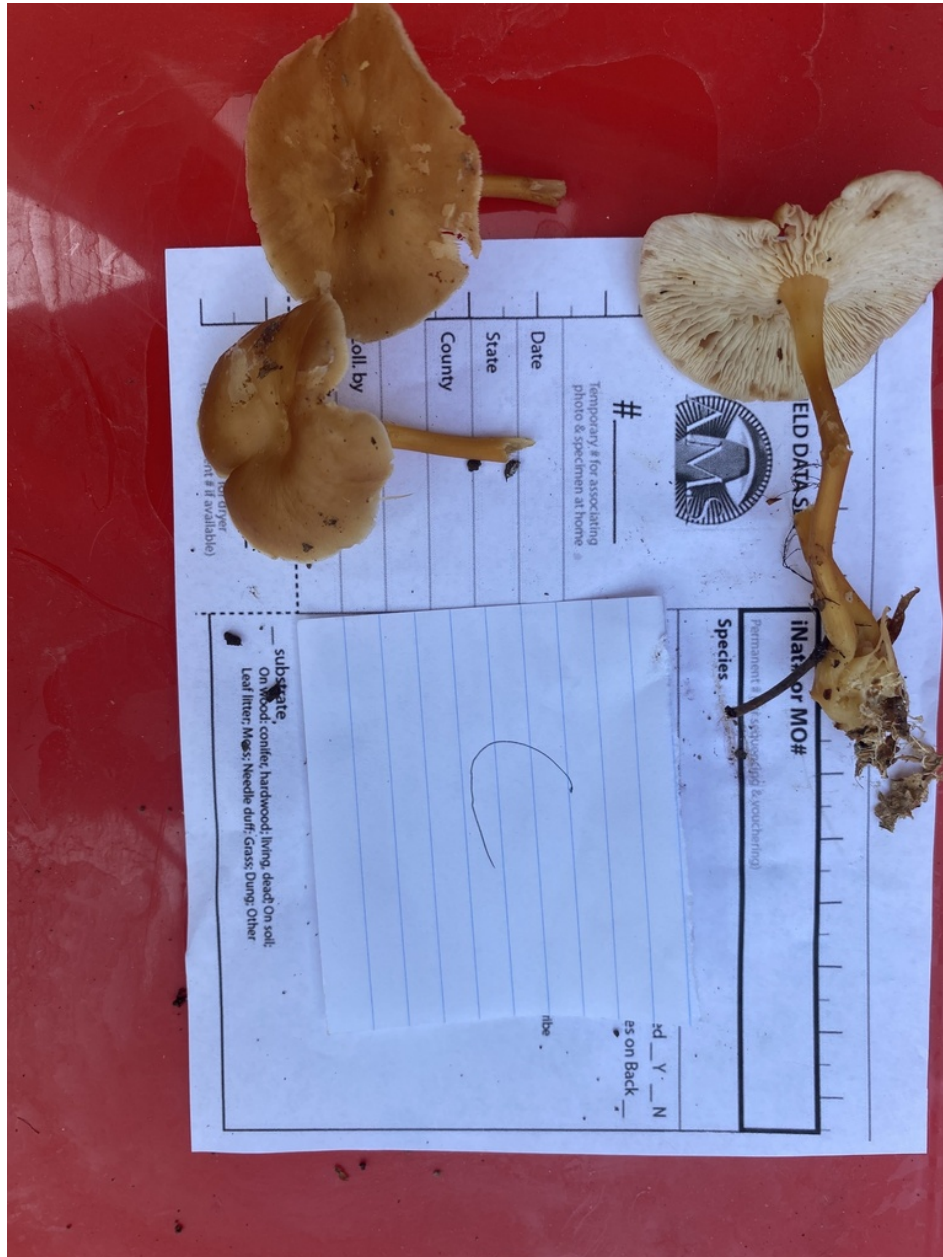

29. *Gymnopus dryophilus* (photo 8/8)

Observation: <https://www.inaturalist.org/observations/283436118>

Observation taxon: *Gymnopus*

Community taxon: *Gymnopus dryophilus*

Barcode Inferred Species or Name: No set

Observed at: 2025-05-19T20:53:17

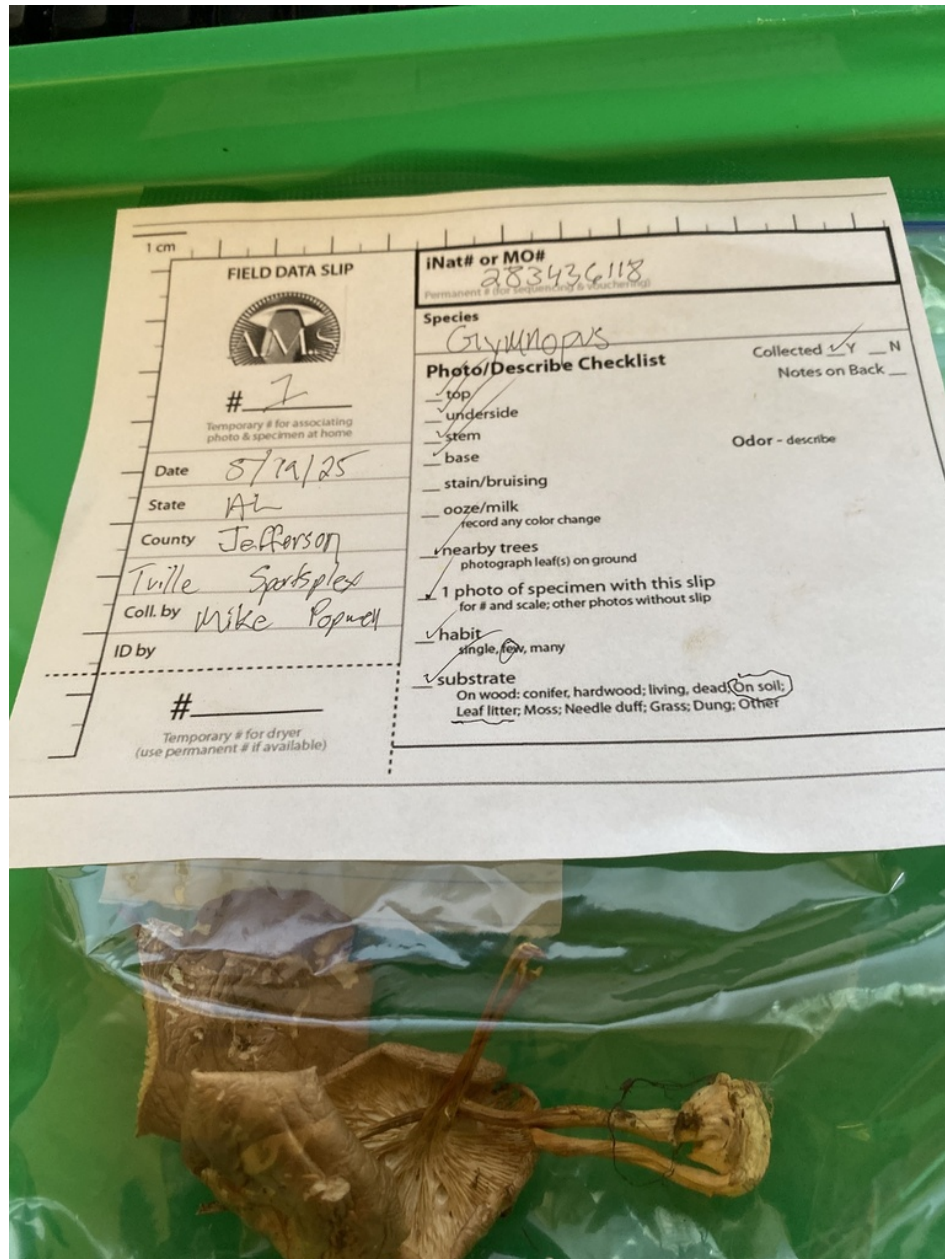

31. *Gymnopus spongiosus* (photo 1/4)

Observation: <https://www.inaturalist.org/observations/196678801>

Observation taxon: *Gymnopus spongiosus*

Community taxon: *Gymnopus spongiosus*

Barcode Inferred Species or Name: No set

Observed at: 2024-01-13T18:52:00



31. *Gymnopus spongiosus* (photo 2/4)

Observation: <https://www.inaturalist.org/observations/196678801>

Observation taxon: *Gymnopus spongiosus*

Community taxon: *Gymnopus spongiosus*

Barcode Inferred Species or Name: No set

Observed at: 2024-01-13T18:52:00



31. *Gymnopus spongiosus* (photo 3/4)

Observation: <https://www.inaturalist.org/observations/196678801>

Observation taxon: *Gymnopus spongiosus*

Community taxon: *Gymnopus spongiosus*

Barcode Inferred Species or Name: No set

Observed at: 2024-01-13T18:52:00



31. *Gymnopus spongiosus* (photo 4/4)

Observation: <https://www.inaturalist.org/observations/196678801>

Observation taxon: *Gymnopus spongiosus*

Community taxon: *Gymnopus spongiosus*

Barcode Inferred Species or Name: No set

Observed at: 2024-01-13T18:52:00



32. *Hohenbuehelia angustata* (photo 1/5)

Observation: <https://www.inaturalist.org/observations/233222611>

Observation taxon: *Hohenbuehelia angustata*

Community taxon: *Hohenbuehelia angustata*

Barcode Inferred Species or Name: No set

Observed at: 2024-08-01T17:38:00



32. *Hohenbuehelia angustata* (photo 2/5)

Observation: <https://www.inaturalist.org/observations/233222611>

Observation taxon: *Hohenbuehelia angustata*

Community taxon: *Hohenbuehelia angustata*

Barcode Inferred Species or Name: No set

Observed at: 2024-08-01T17:38:00



32. *Hohenbuehelia angustata* (photo 3/5)

Observation: <https://www.inaturalist.org/observations/233222611>

Observation taxon: *Hohenbuehelia angustata*

Community taxon: *Hohenbuehelia angustata*

Barcode Inferred Species or Name: No set

Observed at: 2024-08-01T17:38:00



32. *Hohenbuehelia angustata* (photo 4/5)

Observation: <https://www.inaturalist.org/observations/233222611>

Observation taxon: *Hohenbuehelia angustata*

Community taxon: *Hohenbuehelia angustata*

Barcode Inferred Species or Name: No set

Observed at: 2024-08-01T17:38:00



32. Hohenbuehelia angustata (photo 5/5)

Observation: <https://www.inaturalist.org/observations/233222611>

Observation taxon: Hohenbuehelia angustata

Community taxon: Hohenbuehelia angustata

Barcode Inferred Species or Name: No set

Observed at: 2024-08-01T17:38:00

FIELD DATA SLIP		iNat# or MO# 233222611	
		Permanent # (for sequencing & vouchering)	
# _____		Species <i>Hohenbuehelia</i> sp.	
Temporary # for associating photo & specimen at home		Photo/Describe Checklist	
Date 1 Aug 2024	State AL	Collected <input checked="" type="checkbox"/> Y <input type="checkbox"/> N	
County Jefferson	Bham Zoo	Nores on Back _____	
Coll. by Kristi Zoebelen	ID by	Odor - describe N/A	
# 233222611		Temporary # for dryer (use permanent # if available)	
		habit single, few, many	
		substrate On wood: conifer, hardwood; living, dead; On soil; Leaf litter; Moss; Needle duff; Grass; Dung; Other;	

Photo/Describe Checklist details:

- ☒ top
- ☐ underside
- ☐ stem
- ☐ base
- ☐ stain/bruising None
- ☐ ooze/milk None
- ☒ nearby trees Sassafras, Oak
- ☐ photograph leaf(s) on ground Sycamore, Sweet gum
- ☒ photo of specimen with this slip for # and scale; other photos without slip

33. *Hygrocybe glutinipes rubra* (photo 1/8)

Observation: <https://www.inaturalist.org/observations/283437770>

Observation taxon: *Hygrocybe*

Community taxon: *Hygrocybe glutinipes rubra*

Barcode Inferred Species or Name: *Hygrocybe glutinipes* var. *rubra*

Observed at: 2025-05-19T20:59:38



Observation 283437770: (c) mysticmycology, some rights reserved (CC BY-NC). License: cc-by-nc. Source: <https://www.inaturalist.org/observations/283437770>

33. *Hygrocybe glutinipes rubra* (photo 2/8)

Observation: <https://www.inaturalist.org/observations/283437770>

Observation taxon: *Hygrocybe*

Community taxon: *Hygrocybe glutinipes rubra*

Barcode Inferred Species or Name: *Hygrocybe glutinipes* var. *rubra*

Observed at: 2025-05-19T20:59:38



Observation 283437770: (c) mysticmycology, some rights reserved (CC BY-NC). License: cc-by-nc. Source: <https://www.inaturalist.org/observations/283437770>

33. *Hygrocybe glutinipes rubra* (photo 3/8)

Observation: <https://www.inaturalist.org/observations/283437770>

Observation taxon: *Hygrocybe*

Community taxon: *Hygrocybe glutinipes rubra*

Barcode Inferred Species or Name: *Hygrocybe glutinipes* var. *rubra*

Observed at: 2025-05-19T20:59:38



Observation 283437770: (c) mysticmycology, some rights reserved (CC BY-NC). License: cc-by-nc. Source: <https://www.inaturalist.org/observations/283437770>

33. *Hygrocybe glutinipes rubra* (photo 4/8)

Observation: <https://www.inaturalist.org/observations/283437770>

Observation taxon: *Hygrocybe*

Community taxon: *Hygrocybe glutinipes rubra*

Barcode Inferred Species or Name: *Hygrocybe glutinipes* var. *rubra*

Observed at: 2025-05-19T20:59:38



Observation 283437770: (c) mysticmycology, some rights reserved (CC BY-NC). License: cc-by-nc. Source: <https://www.inaturalist.org/observations/283437770>

33. *Hygrocybe glutinipes rubra* (photo 5/8)

Observation: <https://www.inaturalist.org/observations/283437770>

Observation taxon: *Hygrocybe*

Community taxon: *Hygrocybe glutinipes rubra*

Barcode Inferred Species or Name: *Hygrocybe glutinipes* var. *rubra*

Observed at: 2025-05-19T20:59:38



33. *Hygrocybe glutinipes rubra* (photo 6/8)

Observation: <https://www.inaturalist.org/observations/283437770>

Observation taxon: *Hygrocybe*

Community taxon: *Hygrocybe glutinipes rubra*

Barcode Inferred Species or Name: *Hygrocybe glutinipes* var. *rubra*

Observed at: 2025-05-19T20:59:38



33. *Hygrocybe glutinipes rubra* (photo 7/8)

Observation: <https://www.inaturalist.org/observations/283437770>

Observation taxon: *Hygrocybe*

Community taxon: *Hygrocybe glutinipes rubra*

Barcode Inferred Species or Name: *Hygrocybe glutinipes* var. *rubra*

Observed at: 2025-05-19T20:59:38

FIELD DATA SLIP

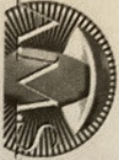

Temporary # for associating photo & specimen at home

Date 5/19/25

State AL

County Jefferson

Coll. by Mike Sporty & Mike Rapriel

ID by

#

Temporary # for dryer (use permanent # if available)

Species *Hygrocybe* sp

iNat# or MO# 283437770

Permanent # (for sequencing & vouchering)

Photo/Describe Checklist

Collected ☒ Y ☐ N

Notes on Back

Odor - describe

top ☒ underside ☒

ooze/milk ☒ record any color change

nearby trees ☒ (photograph leaf(s) on ground)

photo of specimen with this slip for # and scale; other photos without slip

habitat ☒ (single, few, many)

substrate ☒

On wood: conifer, hardwood: living, dead, on soil: Leaf litter, Moss, Needle duff, Grass, Dung, Other

33. *Hygrocybe glutinipes rubra* (photo 8/8)

Observation: <https://www.inaturalist.org/observations/283437770>

Observation taxon: *Hygrocybe*

Community taxon: *Hygrocybe glutinipes rubra*

Barcode Inferred Species or Name: *Hygrocybe glutinipes* var. *rubra*

Observed at: 2025-05-19T20:59:38

FIELD DATA SLIP



Temporary # for associating photo & specimen at home

Date 5/19/25

State AL

County Jefferson

Coll. by Mike Sporty & Mike Rapriel

ID by

#

Temporary # for dryer (use permanent # if available)

Species *Hygrocybe* sp

iNat# or MO# 283437770

Permanent # (for sequencing & vouchering)

Photo/Describe Checklist

Collected ☒ Y ☐ N

Notes on Back

Odor - describe

☒ top

☒ underside

☒ ooze/milk

☒ record any color change

☒ nearby trees

☒ (photograph leaf(s) on ground

☒ photo of specimen with this slip for # and scale; other photos without slip

☒ habit

☒ (single, few, many

☒ substrate

☒ On wood: conifer, hardwood; living, dead; On soil: Leaf litter; Moss; Needle duff; Grass; Dung; Other

34. Hygrophorus (photo 1/4)

Observation: <https://www.inaturalist.org/observations/198101274>

Observation taxon: Hygrophorus

Community taxon: Hygrophorus

Barcode Inferred Species or Name: Hygrophorus sp. 'NY03'

Observed at: 2024-01-31T22:48:00



34. Hygrophorus (photo 2/4)

Observation: <https://www.inaturalist.org/observations/198101274>

Observation taxon: Hygrophorus

Community taxon: Hygrophorus

Barcode Inferred Species or Name: Hygrophorus sp. 'NY03'

Observed at: 2024-01-31T22:48:00



34. Hygrophorus (photo 3/4)

Observation: <https://www.inaturalist.org/observations/198101274>

Observation taxon: Hygrophorus

Community taxon: Hygrophorus

Barcode Inferred Species or Name: Hygrophorus sp. 'NY03'

Observed at: 2024-01-31T22:48:00



34. Hygrophorus (photo 4/4)

Observation: <https://www.inaturalist.org/observations/198101274>

Observation taxon: Hygrophorus

Community taxon: Hygrophorus

Barcode Inferred Species or Name: Hygrophorus sp. 'NY03'

Observed at: 2024-01-31T22:48:00



35. *Ischnoderma resinosum* (photo 1/8)

Observation: <https://www.inaturalist.org/observations/195208852>

Observation taxon: *Ischnoderma resinosum*

Community taxon: *Ischnoderma resinosum*

Barcode Inferred Species or Name: No set

Observed at: 2023-11-25T19:19:49



35. *Ischnoderma resinosum* (photo 2/8)

Observation: <https://www.inaturalist.org/observations/195208852>

Observation taxon: *Ischnoderma resinosum*

Community taxon: *Ischnoderma resinosum*

Barcode Inferred Species or Name: No set

Observed at: 2023-11-25T19:19:49



Observation 195208852: (c) Spencer Lowery, some rights reserved (CC BY-NC). License: cc-by-nc. Source: <https://www.inaturalist.org/observations/195208852>

35. *Ischnoderma resinosum* (photo 3/8)

Observation: <https://www.inaturalist.org/observations/195208852>

Observation taxon: *Ischnoderma resinosum*

Community taxon: *Ischnoderma resinosum*

Barcode Inferred Species or Name: No set

Observed at: 2023-11-25T19:19:49



35. *Ischnoderma resinosum* (photo 4/8)

Observation: <https://www.inaturalist.org/observations/195208852>

Observation taxon: *Ischnoderma resinosum*

Community taxon: *Ischnoderma resinosum*

Barcode Inferred Species or Name: No set

Observed at: 2023-11-25T19:19:49



35. *Ischnoderma resinosum* (photo 5/8)

Observation: <https://www.inaturalist.org/observations/195208852>

Observation taxon: *Ischnoderma resinosum*

Community taxon: *Ischnoderma resinosum*

Barcode Inferred Species or Name: No set

Observed at: 2023-11-25T19:19:49



35. *Ischnoderma resinosum* (photo 6/8)

Observation: <https://www.inaturalist.org/observations/195208852>

Observation taxon: *Ischnoderma resinosum*

Community taxon: *Ischnoderma resinosum*

Barcode Inferred Species or Name: No set

Observed at: 2023-11-25T19:19:49



35. *Ischnoderma resinosum* (photo 7/8)

Observation: <https://www.inaturalist.org/observations/195208852>

Observation taxon: *Ischnoderma resinosum*

Community taxon: *Ischnoderma resinosum*

Barcode Inferred Species or Name: No set

Observed at: 2023-11-25T19:19:49



35. *Ischnoderma resinosum* (photo 8/8)

Observation: <https://www.inaturalist.org/observations/195208852>

Observation taxon: *Ischnoderma resinosum*

Community taxon: *Ischnoderma resinosum*

Barcode Inferred Species or Name: No set

Observed at: 2023-11-25T19:19:49



Observation 195208852: (c) Spencer Lowery, some rights reserved (CC BY-NC). License: cc-by-nc. Source: <https://www.inaturalist.org/observations/195208852>

41. *Lasiodiplodia missouriana* (photo 1/4)

Observation: <https://www.inaturalist.org/observations/184168173>

Observation taxon: *Lasiodiplodia missouriana*

Community taxon: *Lasiodiplodia missouriana*

Barcode Inferred Species or Name: *Lasiodiplodia missouriana*

Observed at: 2023-09-17T12:38:00



41. *Lasiodiplodia missouriana* (photo 2/4)

Observation: <https://www.inaturalist.org/observations/184168173>

Observation taxon: *Lasiodiplodia missouriana*

Community taxon: *Lasiodiplodia missouriana*

Barcode Inferred Species or Name: *Lasiodiplodia missouriana*

Observed at: 2023-09-17T12:38:00



41. *Lasiodiplodia missouriana* (photo 3/4)

Observation: <https://www.inaturalist.org/observations/184168173>

Observation taxon: *Lasiodiplodia missouriana*

Community taxon: *Lasiodiplodia missouriana*

Barcode Inferred Species or Name: *Lasiodiplodia missouriana*

Observed at: 2023-09-17T12:38:00



41. Lasiodiplodia missouriana (photo 4/4)

Observation: <https://www.inaturalist.org/observations/184168173>

Observation taxon: *Lasiodiplodia missouriana*

Community taxon: *Lasiodiplodia missouriana*

Barcode Inferred Species or Name: *Lasiodiplodia missouriana*

Observed at: 2023-09-17T12:38:00

1cm

FIELD DATA SLIP		iNat# or MO#
 FUNGAL DIVERSITY SURVEY		184168173
#		Permanent # (for sequencing & vouchering)
Date 9/17/23		Species Fungi
State AL		Photo Checklist
County Blount		<input checked="" type="checkbox"/> top
F Warrior		<input type="checkbox"/> underside
Collected By Kristi Zoebelen		<input checked="" type="checkbox"/> habitat
ID By		<input checked="" type="checkbox"/> photo of specimen with field slip
# 184168173		<input type="checkbox"/> nearby plants
Temporary # for dryer (use permanent # if available)		<input type="checkbox"/> stem
		<input type="checkbox"/> base
		<input type="checkbox"/> stain/bruising
		<input type="checkbox"/> ooze/milk
		Additional Descriptions
		Landowner permission <input checked="" type="checkbox"/> Y <input type="checkbox"/> N
		spore color
		habit (circle) single, few, many
		substrate (circle) On wood, conifer, hardwood, living, dead; On soil; Leaf litter, Moss; Needle duff; Grass; Dung; Other -
		odor
		other On the outside of a standing dead hardwood.

44. *Marasmius* sp. 'pulcherripes-IN01' (photo 1/4)

Observation: <https://www.inaturalist.org/observations/233149727>

Observation taxon: *Marasmius* sp. 'pulcherripes-IN01'

Community taxon: *Marasmius* sp. 'pulcherripes-IN01'

Barcode Inferred Species or Name: *Marasmius* sp. 'pulcherripes-IN01'

Observed at: 2024-07-31T12:26:00



44. *Marasmius* sp. 'pulcherripes-IN01' (photo 2/4)

Observation: <https://www.inaturalist.org/observations/233149727>

Observation taxon: *Marasmius* sp. 'pulcherripes-IN01'

Community taxon: *Marasmius* sp. 'pulcherripes-IN01'

Barcode Inferred Species or Name: *Marasmius* sp. 'pulcherripes-IN01'

Observed at: 2024-07-31T12:26:00



44. *Marasmius* sp. 'pulcherripes-IN01' (photo 3/4)

Observation: <https://www.inaturalist.org/observations/233149727>

Observation taxon: *Marasmius* sp. 'pulcherripes-IN01'

Community taxon: *Marasmius* sp. 'pulcherripes-IN01'

Barcode Inferred Species or Name: *Marasmius* sp. 'pulcherripes-IN01'

Observed at: 2024-07-31T12:26:00



44. *Marasmius* sp. 'pulcherripes-IN01' (photo 4/4)

Observation: <https://www.inaturalist.org/observations/233149727>

Observation taxon: *Marasmius* sp. 'pulcherripes-IN01'

Community taxon: *Marasmius* sp. 'pulcherripes-IN01'

Barcode Inferred Species or Name: *Marasmius* sp. 'pulcherripes-IN01'

Observed at: 2024-07-31T12:26:00

1 cm

FIELD DATA SLIP

AMS

Temporary # for associating photo & specimen at home

Date 31 July 2024

State AL

County Jefferson

Bham Zoo

Coll. by Kristi Zaebelein

ID by _____

233149727
Temporary # for dryer (use permanent # if available)

iNat# or MO# 233149727

Permanent # (for sequencing & vouchering)

Species *Marasmius pulcherripes*

Photo/Describe Checklist

Collected Y N
Notes on Back _____

☒ top
☐ underside
☒ stem
☒ base
☐ stain/bruising N/A
☐ ooze/milk N/A
record any color change

Odor - describe N/A

☒ nearby trees Pine, Quercus, Liquidambar
photograph leaf(s) on ground

☒ photo of specimen with this slip
for # and scale; other photos without slip

habit 0
single, few, many

substrate 0
On wood: conifer, hardwood; living, dead; On soil;
Leaf litter; Moss; Needle duff; Grass; Dung; Other;

45. *Marchandiomyces corallinus* (photo 1/5)

Observation: <https://www.inaturalist.org/observations/195544290>

Observation taxon: *Marchandiomyces corallinus*

Community taxon: *Marchandiomyces corallinus*

Barcode Inferred Species or Name: No set

Observed at: 2024-01-01T16:42:00



45. *Marchandiomyces corallinus* (photo 2/5)

Observation: <https://www.inaturalist.org/observations/195544290>

Observation taxon: *Marchandiomyces corallinus*

Community taxon: *Marchandiomyces corallinus*

Barcode Inferred Species or Name: No set

Observed at: 2024-01-01T16:42:00



45. *Marchandiomyces corallinus* (photo 3/5)

Observation: <https://www.inaturalist.org/observations/195544290>

Observation taxon: *Marchandiomyces corallinus*

Community taxon: *Marchandiomyces corallinus*

Barcode Inferred Species or Name: No set

Observed at: 2024-01-01T16:42:00



45. *Marchandiomyces corallinus* (photo 4/5)

Observation: <https://www.inaturalist.org/observations/195544290>

Observation taxon: *Marchandiomyces corallinus*

Community taxon: *Marchandiomyces corallinus*

Barcode Inferred Species or Name: No set

Observed at: 2024-01-01T16:42:00

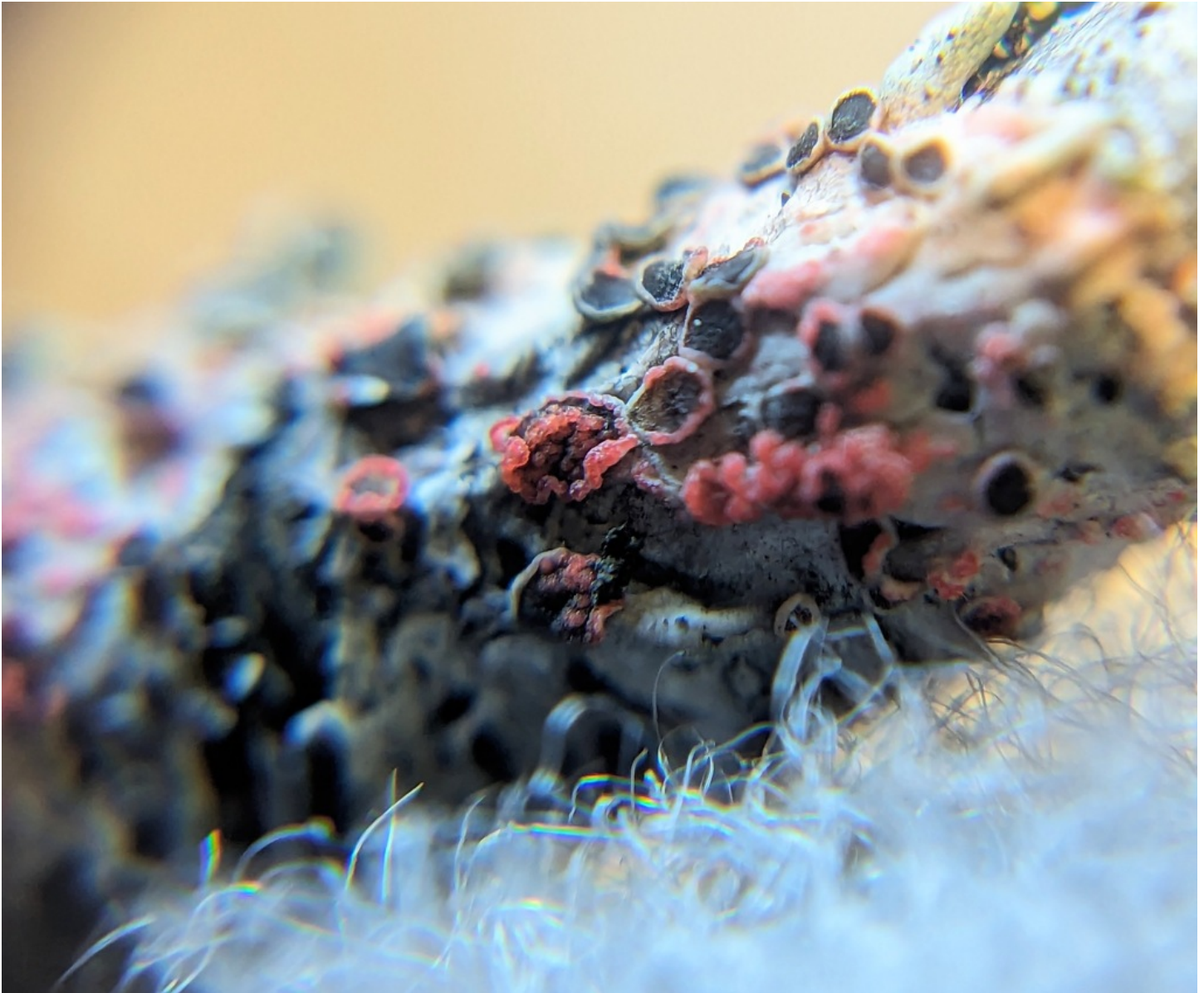

45. *Marchandiomyces corallinus* (photo 5/5)

Observation: <https://www.inaturalist.org/observations/195544290>

Observation taxon: *Marchandiomyces corallinus*

Community taxon: *Marchandiomyces corallinus*

Barcode Inferred Species or Name: No set

Observed at: 2024-01-01T16:42:00

1 cm

FIELD DATA SLIP



Temporary # for associating photo & specimen at home

Date 1 Jan 2022

State AL

County Jefferson

Bham Zoo

Coll. by Kristi Zoebelen

ID by _____

195479751
Temporary # for dryer (use permanent # if available)

iNat# or MO# 195479751
Permanent # (for sequencing & vouchering)

Species *Marchandiomyces corallinus*

Photo/Describe Checklist

Collected ☒ Y ☐ N
Notes on Back _____

☐ top
☐ underside
☐ stem
☐ foraging
☐ odor describe
☐ ooze/milk record any color change
☒ nearby trees photograph leaf(s) on ground On Liriodendron
☒ photo of specimen with this slip for # and scale; other photos without slip
☒ habit single, few, many
☐ substrate Lichen: *Physcia pumilio*
On wood: conifer, hardwood; living, dead; On soil; Leaf litter; Moss; Needle duff; Grass; Dung; Other;



48. Morchella sceptriformis

Observation: <https://www.inaturalist.org/observations/195237809>

Observation taxon: Morchella sceptriformis

Community taxon: Morchella sceptriformis

Barcode Inferred Species or Name: Morchella sceptriformis

Observed at: 2022-03-26T00:00:00

1 cm

FIELD DATA SLIP



Temporary # for associating photo & specimen at home

Date 26 March 2022

State Alabama

County Jefferson

Coll. by Tim Pfizer

ID by _____

Temporary # for dryer (use permanent # if available)

iNat# or MO#
Permanent # (for sequencing & voucherimg)

Species
Morchella diminutiva

Photo/Describe Checklist

Collected Y N
Nores on Back _____

☐ top
☐ underside
☐ stem
☐ base
☐ stain/bruising
☐ ooze/milk
record any color change
☐ nearby trees
photograph leaf(s) on ground
☐ 1 photo of specimen with this slip
for # and scale; other photo without slip
☐ habit
single, few, many
☐ substrate
On wood: conifer, hardwood; living, dead; On soil;
Leaf litter; Moss; Needle duff; Grass; Dung; Other;

Odor - describe _____



49. *Mycena* (photo 1/2)

Observation: <https://www.inaturalist.org/observations/196396630>

Observation taxon: *Mycena*

Community taxon: *Mycena*

Barcode Inferred Species or Name: *Mycena* sp. 'IN25'

Observed at: 2024-01-11T19:32:00



49. *Mycena* (photo 2/2)

Observation: <https://www.inaturalist.org/observations/196396630>

Observation taxon: *Mycena*

Community taxon: *Mycena*

Barcode Inferred Species or Name: *Mycena* sp. 'IN25'

Observed at: 2024-01-11T19:32:00



52. Niesslia (photo 1/8)

Observation: <https://www.inaturalist.org/observations/147898032>

Observation taxon: Fungi

Community taxon: Niesslia

Barcode Inferred Species or Name: Niesslia sp. 'AL01'

Observed at: 2023-01-17T00:00:00



52. Niesslia (photo 2/8)

Observation: <https://www.inaturalist.org/observations/147898032>

Observation taxon: Fungi

Community taxon: Niesslia

Barcode Inferred Species or Name: Niesslia sp. 'AL01'

Observed at: 2023-01-17T00:00:00

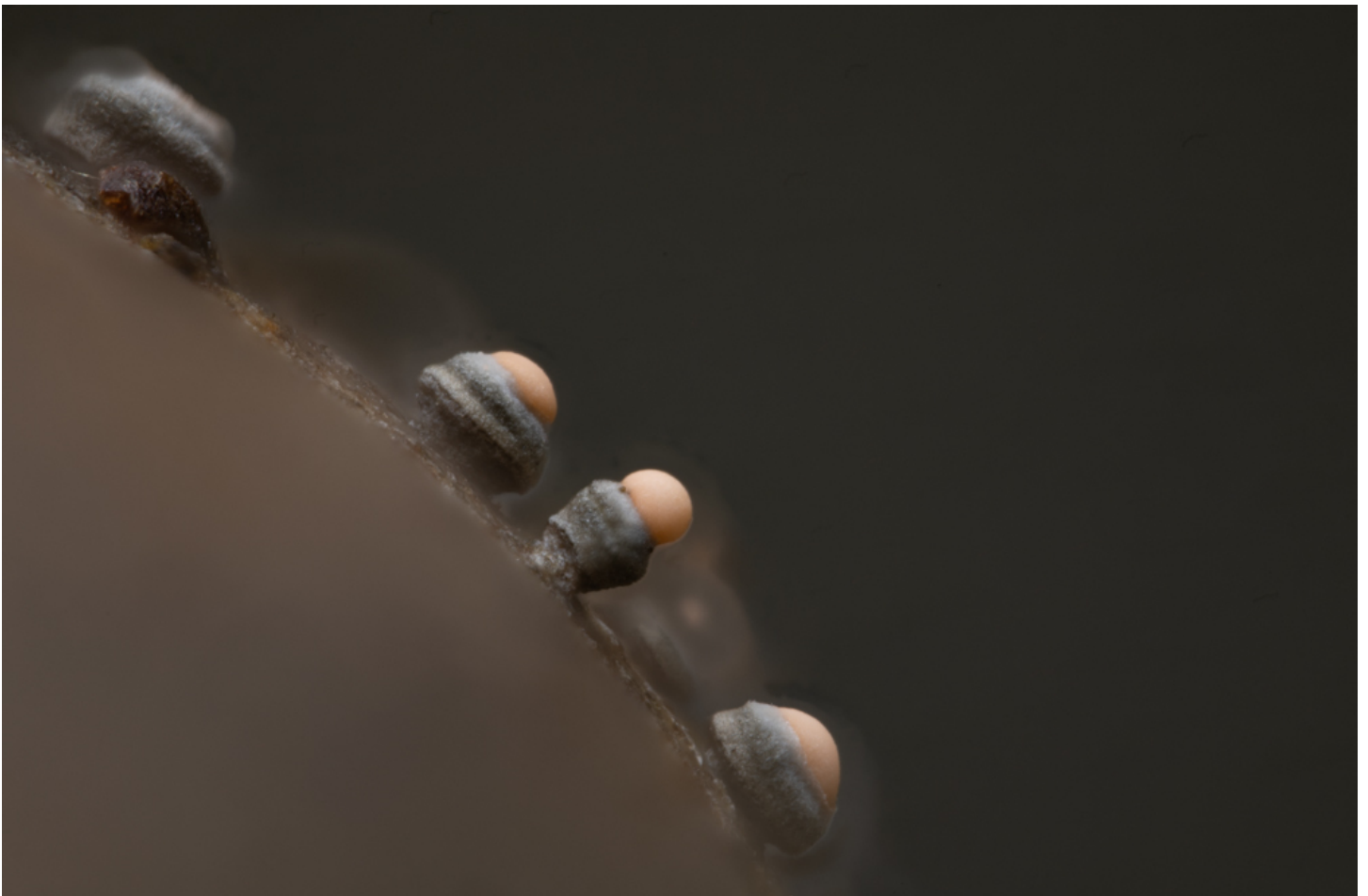

52. Niesslia (photo 3/8)

Observation: <https://www.inaturalist.org/observations/147898032>

Observation taxon: Fungi

Community taxon: Niesslia

Barcode Inferred Species or Name: Niesslia sp. 'AL01'

Observed at: 2023-01-17T00:00:00



52. Niesslia (photo 4/8)

Observation: <https://www.inaturalist.org/observations/147898032>

Observation taxon: Fungi

Community taxon: Niesslia

Barcode Inferred Species or Name: Niesslia sp. 'AL01'

Observed at: 2023-01-17T00:00:00



52. Niesslia (photo 5/8)

Observation: <https://www.inaturalist.org/observations/147898032>

Observation taxon: Fungi

Community taxon: Niesslia

Barcode Inferred Species or Name: Niesslia sp. 'AL01'

Observed at: 2023-01-17T00:00:00



52. Niesslia (photo 6/8)

Observation: <https://www.inaturalist.org/observations/147898032>

Observation taxon: Fungi

Community taxon: Niesslia

Barcode Inferred Species or Name: Niesslia sp. 'AL01'

Observed at: 2023-01-17T00:00:00



52. Niesslia (photo 7/8)

Observation: <https://www.inaturalist.org/observations/147898032>

Observation taxon: Fungi

Community taxon: Niesslia

Barcode Inferred Species or Name: Niesslia sp. 'AL01'

Observed at: 2023-01-17T00:00:00



52. Niesslia (photo 8/8)

Observation: <https://www.inaturalist.org/observations/147898032>

Observation taxon: Fungi

Community taxon: Niesslia

Barcode Inferred Species or Name: Niesslia sp. 'AL01'

Observed at: 2023-01-17T00:00:00

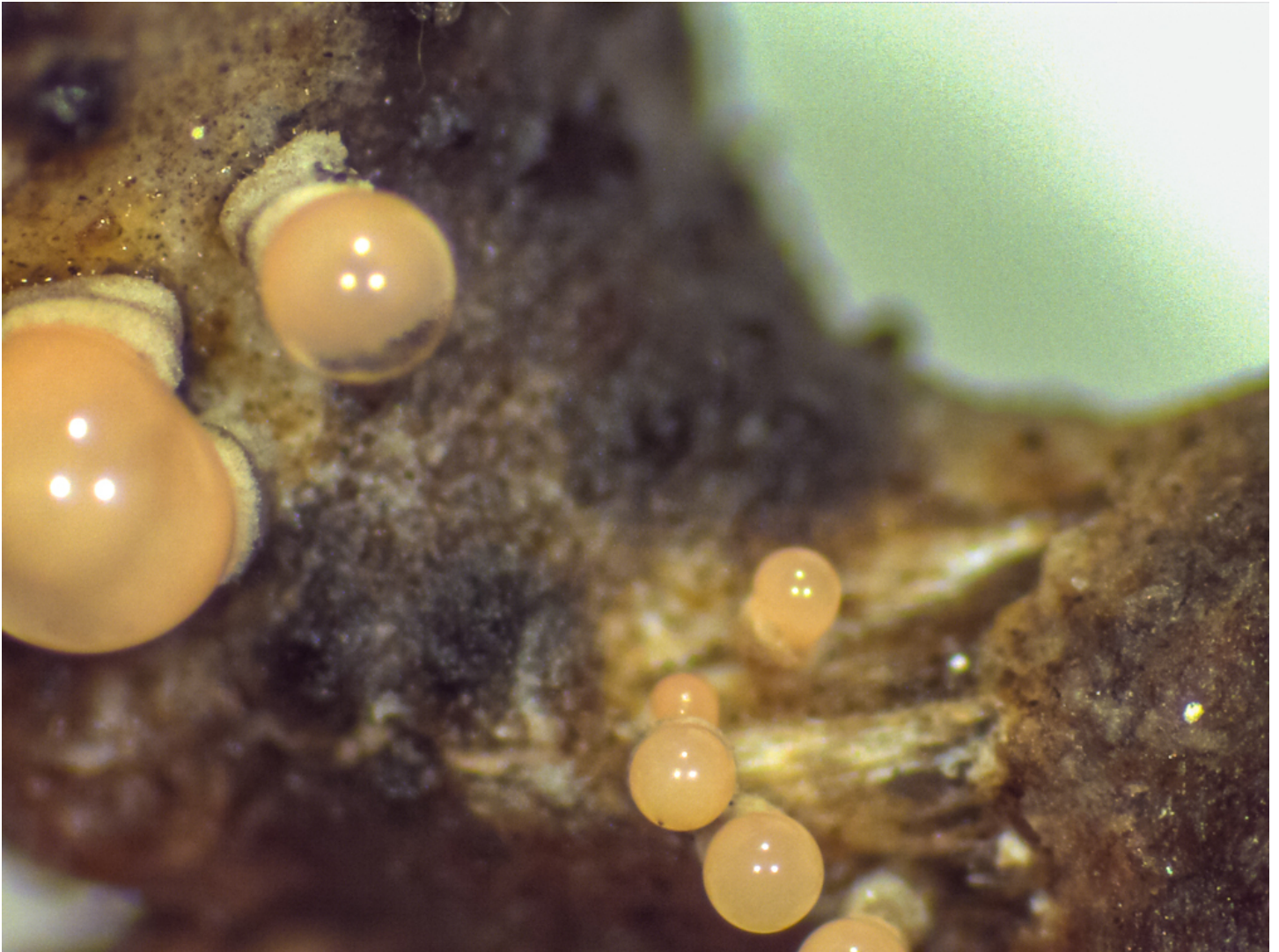

53. *Panellus stipticus* (photo 1/2)

Observation: <https://www.inaturalist.org/observations/196395757>

Observation taxon: *Panellus stipticus*

Community taxon: *Panellus stipticus*

Barcode Inferred Species or Name: No set

Observed at: 2024-01-11T19:18:00



53. *Panellus stipticus* (photo 2/2)

Observation: <https://www.inaturalist.org/observations/196395757>

Observation taxon: *Panellus stipticus*

Community taxon: *Panellus stipticus*

Barcode Inferred Species or Name: No set

Observed at: 2024-01-11T19:18:00



57. *Phlebiopsis crassa* (photo 1/4)

Observation: <https://www.inaturalist.org/observations/195692268>

Observation taxon: *Phlebiopsis crassa*

Community taxon: *Phlebiopsis crassa*

Barcode Inferred Species or Name: No set

Observed at: 2024-01-03T19:11:00



57. *Phlebiopsis crassa* (photo 2/4)

Observation: <https://www.inaturalist.org/observations/195692268>

Observation taxon: *Phlebiopsis crassa*

Community taxon: *Phlebiopsis crassa*

Barcode Inferred Species or Name: No set

Observed at: 2024-01-03T19:11:00



57. *Phlebiopsis crassa* (photo 3/4)

Observation: <https://www.inaturalist.org/observations/195692268>

Observation taxon: *Phlebiopsis crassa*

Community taxon: *Phlebiopsis crassa*

Barcode Inferred Species or Name: No set

Observed at: 2024-01-03T19:11:00



57. *Phlebiopsis crassa* (photo 4/4)

Observation: <https://www.inaturalist.org/observations/195692268>

Observation taxon: *Phlebiopsis crassa*

Community taxon: *Phlebiopsis crassa*

Barcode Inferred Species or Name: No set

Observed at: 2024-01-03T19:11:00

1 cm

FIELD DATA SLIP



Temporary # for associating photo & specimen at home

Date 3 Jan 2024

State AL

County Jefferson

Bham Zoo

Coll. by Kristi Zoebel

ID by _____

195692268
Temporary # for dryer (use permanent # if available)

iNat# or MO# 195692268
Permanent # (for sequencing & vouchers)



☒ top
☐ underside
☐ stem
☐ base
☐ stain/bruising
☐ ooze/milk None noted
record any color change

Odor - describe N/A

☒ nearby trees Liriodendron, Carya
photograph leaf(s) on ground

☒ photo of specimen with this slip for # and scale; other photos without slip

☐ habit
single, few, many

☐ substrate
On wood; conifer, hardwood; living, dead; On soil; Leaf litter; Moss; Needle duff; Grass; Dung; Other;

60. *Podoscypha ravenelii* (photo 1/3)

Observation: <https://www.inaturalist.org/observations/182485855>

Observation taxon: *Podoscypha ravenelii*

Community taxon: *Podoscypha ravenelii*

Barcode Inferred Species or Name: *Podoscypha* sp. 'ravenelii-MS01'

Observed at: 2023-09-06T15:11:00



60. *Podoscypha ravenelii* (photo 2/3)

Observation: <https://www.inaturalist.org/observations/182485855>

Observation taxon: *Podoscypha ravenelii*

Community taxon: *Podoscypha ravenelii*

Barcode Inferred Species or Name: *Podoscypha* sp. 'ravenelii-MS01'

Observed at: 2023-09-06T15:11:00



60. Podoscypha ravenelii (photo 3/3)

Observation: <https://www.inaturalist.org/observations/182485855>

Observation taxon: Podoscypha ravenelii

Community taxon: Podoscypha ravenelii

Barcode Inferred Species or Name: Podoscypha sp. 'ravenelii-MS01'

Observed at: 2023-09-06T15:11:00

1 cm

FIELD DATA SLIP

FUNGAL DIVERSITY SURVEY

Temporary # for associating photo & specimen at home

Date 9/6/23

State AL

County Jefferson

Wildwood Preserve

Collected By Kristi Zoebelen

ID By _____

182485855
Temporary # for dryer (use permanent # if available)

iNat# or MO# 182485855
Permanent # (for sequencing & vouchering)

Species Thelephora sp.

Photo Checklist

☒ top

☒ underside

☒ habitat

☒ photo of specimen with field slip for # and scale

☐ nearby trees/plants photograph leaf(s) on ground

☐ stem (stipe)

☐ base

☐ stain/bruising

☐ ooze/milk record any color change

Additional Descriptions

Landowner permission ☒ Y ☐ N

spore color _____

habitat (circle) ☒ single, few, many

substrate (circle) ☒ On wood: conifer, hardwood; living, dead; ☐ On soil: leaf litter; Moss; Needle duff; Grass; Dung; Other -

odor _____

other _____



63. *Resupinatus alboniger* (photo 1/4)

Observation: <https://www.inaturalist.org/observations/197067557>

Observation taxon: *Resupinatus alboniger*

Community taxon: *Resupinatus alboniger*

Barcode Inferred Species or Name: No set

Observed at: 2024-01-18T18:41:00



63. *Resupinatus alboniger* (photo 2/4)

Observation: <https://www.inaturalist.org/observations/197067557>

Observation taxon: *Resupinatus alboniger*

Community taxon: *Resupinatus alboniger*

Barcode Inferred Species or Name: No set

Observed at: 2024-01-18T18:41:00



63. *Resupinatus alboniger* (photo 3/4)

Observation: <https://www.inaturalist.org/observations/197067557>

Observation taxon: *Resupinatus alboniger*

Community taxon: *Resupinatus alboniger*

Barcode Inferred Species or Name: No set

Observed at: 2024-01-18T18:41:00



63. Resupinatus alboniger (photo 4/4)

Observation: <https://www.inaturalist.org/observations/197067557>

Observation taxon: Resupinatus alboniger

Community taxon: Resupinatus alboniger

Barcode Inferred Species or Name: No set

Observed at: 2024-01-18T18:41:00

1 cm

FIELD DATA SLIP	
	iNat# or MO# Permanent # (for sequencing & vouchering)
# _____ Temporary # for associating photo & specimen at home	Species
Date	Photo/Describe Checklist Collected __Y __N Notes on Back __ Odor - describe
State	
County	__ top
	__ underside
	__ stem
	__ base
	__ stain/bruising
	__ ooze/milk record any color change
	__ nearby trees photograph leaf(s) on ground
Coll. by	__ 1 photo of specimen with this slip for # and scale; other photos without slip
ID by	__ habit single, few, many
# _____ Temporary # for dryer (use permanent # if available)	__ substrate On wood: conifer, hardwood; living, dead; On soil; Leaf litter; Moss; Needle duff; Grass; Dung; Other;

64. *Russula* (photo 1/4)

Observation: <https://www.inaturalist.org/observations/233148792>

Observation taxon: *Russula*

Community taxon: *Russula*

Barcode Inferred Species or Name: *Russula* sp. 'SC02'

Observed at: 2024-07-31T12:26:00



64. Russula (photo 2/4)

Observation: <https://www.inaturalist.org/observations/233148792>

Observation taxon: Russula

Community taxon: Russula

Barcode Inferred Species or Name: Russula sp. 'SC02'

Observed at: 2024-07-31T12:26:00



64. Russula (photo 3/4)

Observation: <https://www.inaturalist.org/observations/233148792>

Observation taxon: Russula

Community taxon: Russula

Barcode Inferred Species or Name: Russula sp. 'SC02'

Observed at: 2024-07-31T12:26:00



64. Russula (photo 4/4)

Observation: <https://www.inaturalist.org/observations/233148792>

Observation taxon: Russula

Community taxon: Russula

Barcode Inferred Species or Name: Russula sp. 'SC02'

Observed at: 2024-07-31T12:26:00

1 cm

FIELD DATA SHEET

iNat# or MO# 233148792

Permanent # (for sequencing & vouchering)

Species Russula sp.

Photo/Describe Checklist

Collected ☒ Y ☐ N

Nores on Back

#

Temporary # for associating photo & specimen at home

Date 31 July 2024

State AL

County Jefferson

Bham Zoo

Coll. by Kristi Zoebel

ID by

233148792

Temporary # for dryer (use permanent # if available)

top

underside

stem

base

stain/bruising None

ooze/milk None

record any color change

nearby trees Mixed, found next to pine.

photo of specimen with this slip for # and scale; other photos without slip

habit single

substrate On wood: conifer, hardwood; living, dead; On soil; Leaf litter; Moss; Needle duff; Grass; Dung; Other:

Odor - describe N/A

71. *Trametopsis cervina* (photo 1/5)

Observation: <https://www.inaturalist.org/observations/197009070>

Observation taxon: *Trametopsis cervina*

Community taxon: *Trametopsis cervina*

Barcode Inferred Species or Name: No set

Observed at: 2024-01-18T19:01:00



71. *Trametopsis cervina* (photo 2/5)

Observation: <https://www.inaturalist.org/observations/197009070>

Observation taxon: *Trametopsis cervina*

Community taxon: *Trametopsis cervina*

Barcode Inferred Species or Name: No set

Observed at: 2024-01-18T19:01:00



71. *Trametopsis cervina* (photo 3/5)

Observation: <https://www.inaturalist.org/observations/197009070>

Observation taxon: *Trametopsis cervina*

Community taxon: *Trametopsis cervina*

Barcode Inferred Species or Name: No set

Observed at: 2024-01-18T19:01:00



71. *Trametopsis cervina* (photo 4/5)

Observation: <https://www.inaturalist.org/observations/197009070>

Observation taxon: *Trametopsis cervina*

Community taxon: *Trametopsis cervina*

Barcode Inferred Species or Name: No set

Observed at: 2024-01-18T19:01:00



71. *Trametopsis cervina* (photo 5/5)

Observation: <https://www.inaturalist.org/observations/197009070>

Observation taxon: *Trametopsis cervina*

Community taxon: *Trametopsis cervina*

Barcode Inferred Species or Name: No set

Observed at: 2024-01-18T19:01:00

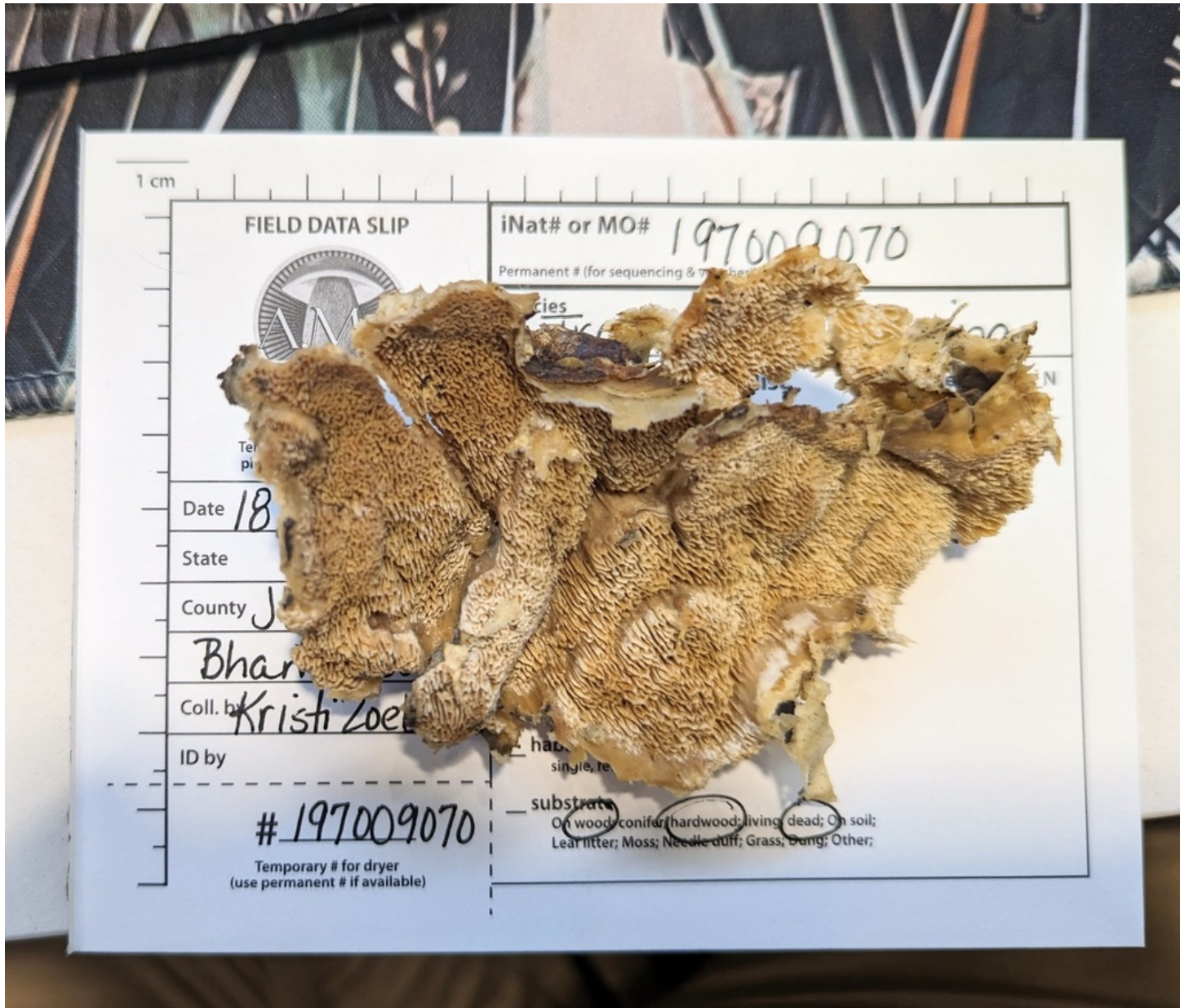

74. *Trichoderma harzianum* (photo 1/2)

Observation: <https://www.inaturalist.org/observations/195493751>

Observation taxon: *Trichoderma harzianum*

Community taxon: *Trichoderma harzianum*

Barcode Inferred Species or Name: No set

Observed at: 2024-01-01T18:55:00



74. Trichoderma harzianum (photo 2/2)

Observation: <https://www.inaturalist.org/observations/195493751>

Observation taxon: Trichoderma harzianum

Community taxon: Trichoderma harzianum

Barcode Inferred Species or Name: No set

Observed at: 2024-01-01T18:55:00

1 cm

FIELD DATA SLIP



Temporary # for associating photo & specimen at home

Date 2 Jan 2024

State AL

County Jefferson

Bham Zoo

Coll. by Kristi Zoebekin

ID by _____

#195493751
Temporary # for dryer
(use permanent # if available)

iNat# or MO# 195493751
Permanent # (for sequencing & vouchers)

Species Trichoderma sp.

Photo/Describe Checklist

Collected ☒ Y ☐ N
Nores on Back _____

☒ top
☐ underside
☐ stem
☐ base

☐ stain/bruising N/A
☐ ooze/milk
record any color change

☒ nearby trees
photograph leaf(s) on ground

☒ photo of specimen with this slip
for # and scale; other photos without slip

☒ habit
single, few, many

☒ substrate
On wood; conifer, hardwood; living, dead; On soil;
Leaf litter; Moss; Needle duff; Grass; Dung; Other;

Odor - describe N/A

Quercus, Magnolia, Acer, Liquidambar



80. *Xylaria multiplex* (photo 1/8)

Observation: <https://www.inaturalist.org/observations/197000423>

Observation taxon: *Xylaria multiplex*

Community taxon: *Xylaria multiplex*

Barcode Inferred Species or Name: No set

Observed at: 2024-01-15T18:44:00



80. *Xylaria multiplex* (photo 2/8)

Observation: <https://www.inaturalist.org/observations/197000423>

Observation taxon: *Xylaria multiplex*

Community taxon: *Xylaria multiplex*

Barcode Inferred Species or Name: No set

Observed at: 2024-01-15T18:44:00



80. *Xylaria multiplex* (photo 3/8)

Observation: <https://www.inaturalist.org/observations/197000423>

Observation taxon: *Xylaria multiplex*

Community taxon: *Xylaria multiplex*

Barcode Inferred Species or Name: No set

Observed at: 2024-01-15T18:44:00



80. *Xylaria multiplex* (photo 4/8)

Observation: <https://www.inaturalist.org/observations/197000423>

Observation taxon: *Xylaria multiplex*

Community taxon: *Xylaria multiplex*

Barcode Inferred Species or Name: No set

Observed at: 2024-01-15T18:44:00



80. *Xylaria multiplex* (photo 5/8)

Observation: <https://www.inaturalist.org/observations/197000423>

Observation taxon: *Xylaria multiplex*

Community taxon: *Xylaria multiplex*

Barcode Inferred Species or Name: No set

Observed at: 2024-01-15T18:44:00



80. *Xylaria multiplex* (photo 6/8)

Observation: <https://www.inaturalist.org/observations/197000423>

Observation taxon: *Xylaria multiplex*

Community taxon: *Xylaria multiplex*

Barcode Inferred Species or Name: No set

Observed at: 2024-01-15T18:44:00



80. *Xylaria multiplex* (photo 7/8)

Observation: <https://www.inaturalist.org/observations/197000423>

Observation taxon: *Xylaria multiplex*

Community taxon: *Xylaria multiplex*

Barcode Inferred Species or Name: No set

Observed at: 2024-01-15T18:44:00

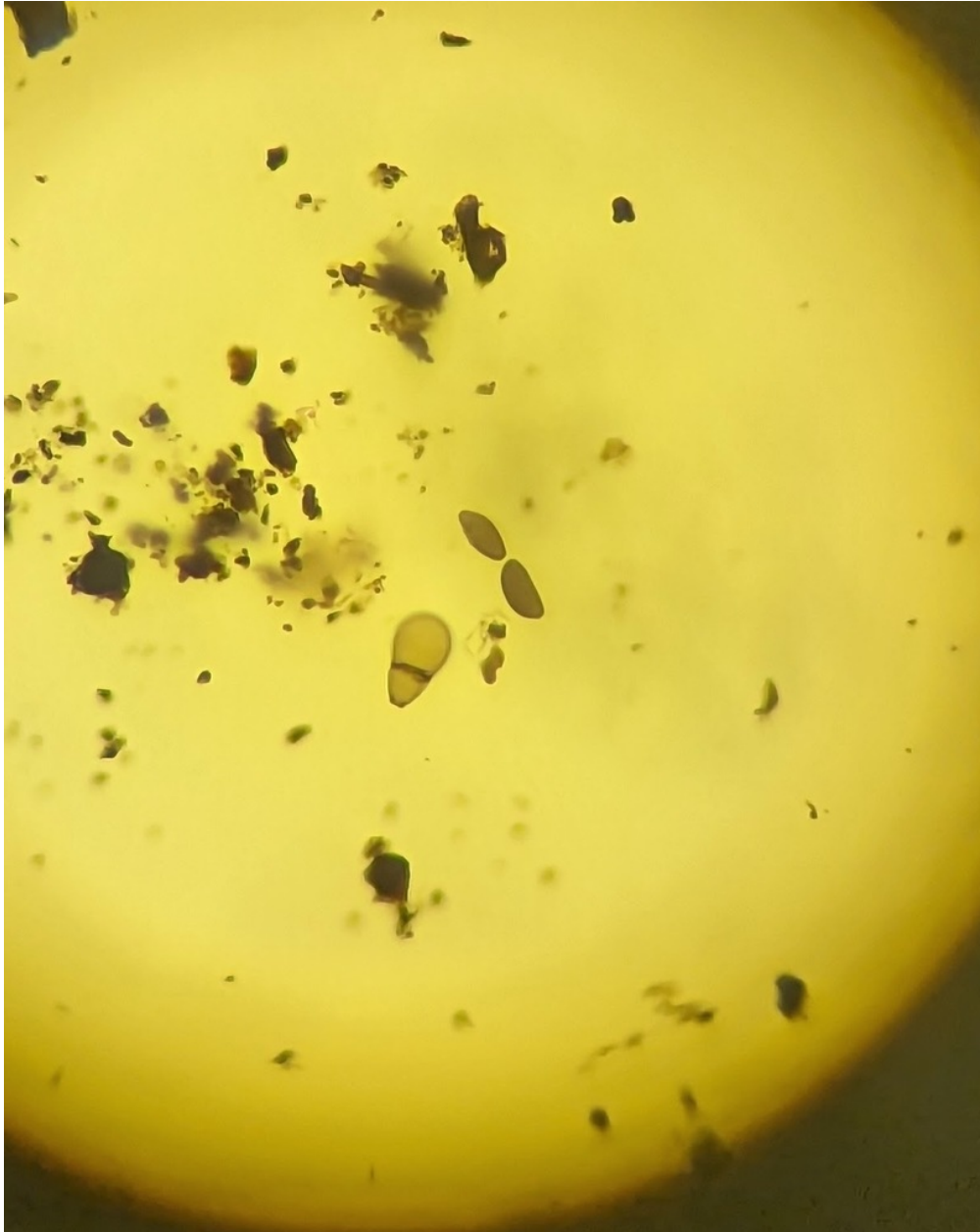

80. *Xylaria multiplex* (photo 8/8)

Observation: <https://www.inaturalist.org/observations/197000423>

Observation taxon: *Xylaria multiplex*

Community taxon: *Xylaria multiplex*

Barcode Inferred Species or Name: No set

Observed at: 2024-01-15T18:44:00

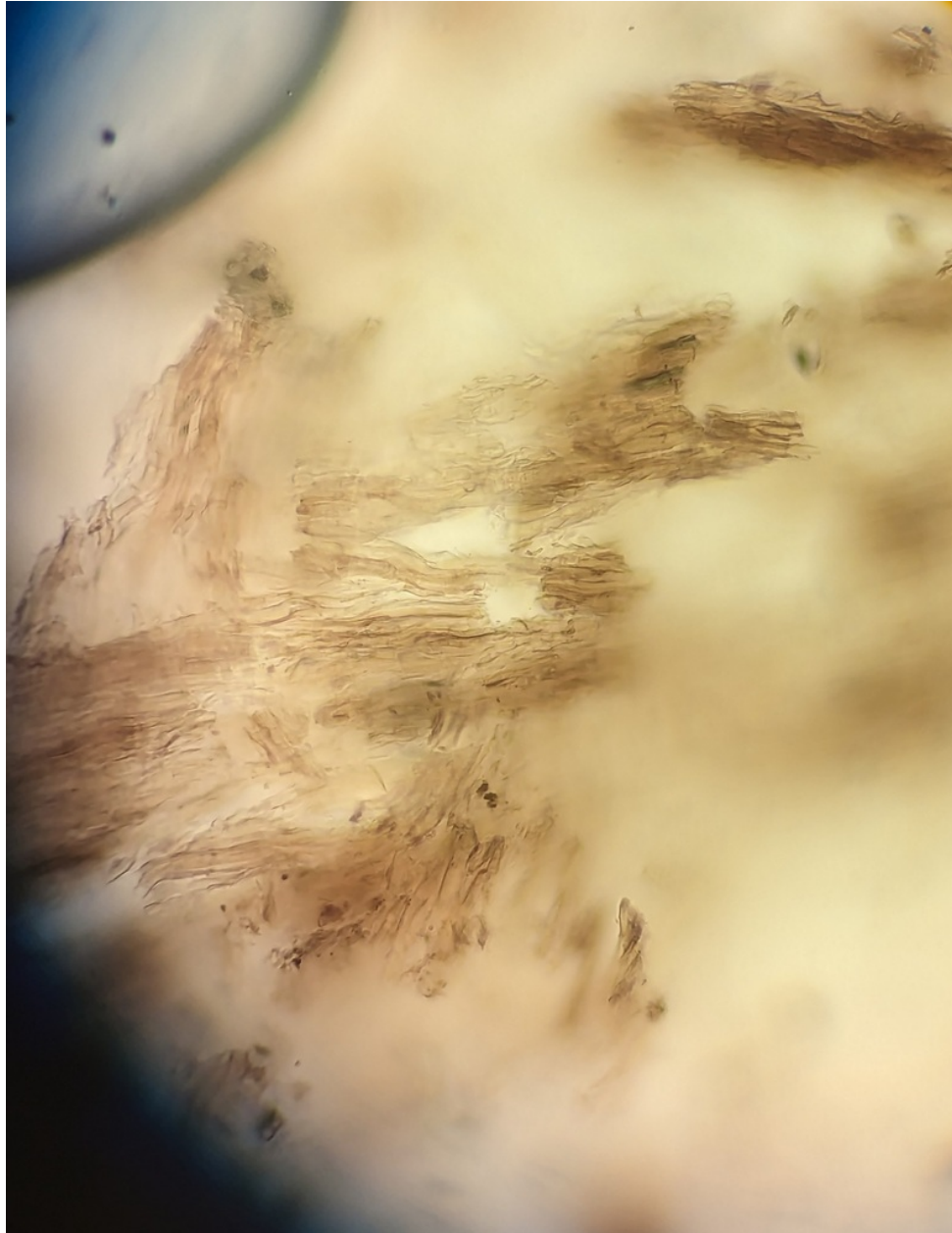

81. *Xylodon laurentianus* (photo 1/3)

Observation: <https://www.inaturalist.org/observations/195421791>

Observation taxon: *Xylodon laurentianus*

Community taxon: *Xylodon laurentianus*

Barcode Inferred Species or Name: *Xylodon laurentianus*

Observed at: 2023-12-31T19:05:00



81. *Xylodon laurentianus* (photo 2/3)

Observation: <https://www.inaturalist.org/observations/195421791>

Observation taxon: *Xylodon laurentianus*

Community taxon: *Xylodon laurentianus*

Barcode Inferred Species or Name: *Xylodon laurentianus*

Observed at: 2023-12-31T19:05:00



81. Xylodon laurentianus (photo 3/3)

Observation: <https://www.inaturalist.org/observations/195421791>

Observation taxon: Xylodon laurentianus

Community taxon: Xylodon laurentianus

Barcode Inferred Species or Name: Xylodon laurentianus

Observed at: 2023-12-31T19:05:00

1 cm

FIELD DATA SLIP		iNat# or MO#	
		195421791	
#		Permanent # (for sequencing & vouchering)	
Temporary # for associating photo & specimen at home		Species	
Date 31 Dec 2023		Fungi	
State AL		Photo/Describe Checklist	
County Jefferson		Collected <input checked="" type="checkbox"/> Y <input type="checkbox"/> N	
Bham Zoo		Nores on Back	
Coll. by Kristi Zoebelen		Odor describe	
ID by		None	
# 195421791		None	
Temporary # for dryer (use permanent # if available)		None	

top

underside

stem

base

stain/bruising

ooze/milk

record any color change

nearby trees

photograph leaf(s) or ground

photo of specimen with this slip

for # and scale; other photos without slip

habit

single, few, many

substrate

On wood: conifer, hardwood; living, dead; On soil; Leaf litter; Moss; Needle duff; Grass; Dung; Other;

1. *Agrocybe acericola* (image unavailable in this build)

Observation: <https://www.inaturalist.org/observations/151319124>

Observation taxon: *Agrocybe*

Community taxon: *Agrocybe acericola*

Barcode Inferred Species or Name: *Agrocybe acericola*

Observed at: 2023-03-16T15:26:40

Image is present on iNaturalist, but it could not be downloaded in this build. Use the iNaturalist link above.

2. Amanita (image unavailable in this build)

Observation: <https://www.inaturalist.org/observations/162720736>

Observation taxon: Amanita

Community taxon: Amanita

Barcode Inferred Species or Name: Amanita sp. 'IN53'

Observed at: 2023-05-20T17:53:25

Image is present on iNaturalist, but it could not be downloaded in this build. Use the iNaturalist link above.

3. *Amanita lavendula* (image unavailable in this build)

Observation: <https://www.inaturalist.org/observations/98438963>

Observation taxon: *Amanita lavendula*

Community taxon: *Amanita lavendula*

Barcode Inferred Species or Name: No set

Observed at: 2021-10-16T20:34:59

Image is present on iNaturalist, but it could not be downloaded in this build. Use the iNaturalist link above.

4. *Amanita* sp. 'flavoconia-01' (image unavailable in this build)

Observation: <https://www.inaturalist.org/observations/162718683>

Observation taxon: *Amanita* sp. 'flavoconia-01'

Community taxon: *Amanita* sp. 'flavoconia-01'

Barcode Inferred Species or Name: *Amanita* sp. 'flavoconia-01'

Observed at: 2023-05-20T17:39:46

Image is present on iNaturalist, but it could not be downloaded in this build. Use the iNaturalist link above.

5. *Amanita* sp. 'flavoconia-01' (image unavailable in this build)

Observation: <https://www.inaturalist.org/observations/162718843>

Observation taxon: *Amanita* sp. 'flavoconia-01'

Community taxon: *Amanita* sp. 'flavoconia-01'

Barcode Inferred Species or Name: *Amanita* sp. 'flavoconia-01'

Observed at: 2023-05-20T17:40:09

Image is present on iNaturalist, but it could not be downloaded in this build. Use the iNaturalist link above.

6. *Amanita* sp. 'flavoconia-01' (image unavailable in this build)

Observation: <https://www.inaturalist.org/observations/162719156>

Observation taxon: *Amanita* sp. 'flavoconia-01'

Community taxon: *Amanita* sp. 'flavoconia-01'

Barcode Inferred Species or Name: *Amanita* sp. 'flavoconia-01'

Observed at: 2023-05-20T17:40:43

Image is present on iNaturalist, but it could not be downloaded in this build. Use the iNaturalist link above.

7. *Amanita* sp. 'jenkinsii' (image unavailable in this build)

Observation: <https://www.inaturalist.org/observations/162719525>

Observation taxon: *Amanita* sp. 'jenkinsii'

Community taxon: *Amanita* sp. 'jenkinsii'

Barcode Inferred Species or Name: *Amanita* sp. 'jenkinsii'

Observed at: 2023-05-20T17:41:04

Image is present on iNaturalist, but it could not be downloaded in this build. Use the iNaturalist link above.

10. *Cerrena unicolor* (image unavailable in this build)

Observation: <https://www.inaturalist.org/observations/150856291>

Observation taxon: *Cerrena unicolor*

Community taxon: *Cerrena unicolor*

Barcode Inferred Species or Name: No set

Observed at: 2023-03-11T18:17:51

Image is present on iNaturalist, but it could not be downloaded in this build. Use the iNaturalist link above.

11. *Clavulinopsis fusiformis* (image unavailable in this build)

Observation: <https://www.inaturalist.org/observations/162715997>

Observation taxon: *Clavulinopsis fusiformis*

Community taxon: *Clavulinopsis fusiformis*

Barcode Inferred Species or Name: *Clavulinopsis* sp. 'fusiformis-IN01'

Observed at: 2023-05-20T17:13:01

Image is present on iNaturalist, but it could not be downloaded in this build. Use the iNaturalist link above.

12. *Clavulinopsis fusiformis* (image unavailable in this build)

Observation: <https://www.inaturalist.org/observations/162717778>

Observation taxon: *Clavulinopsis fusiformis*

Community taxon: *Clavulinopsis fusiformis*

Barcode Inferred Species or Name: *Clavulinopsis* sp. 'fusiformis-IN01'

Observed at: 2023-05-20T17:24:42

Image is present on iNaturalist, but it could not be downloaded in this build. Use the iNaturalist link above.

15. *Collybia sordida* (image unavailable in this build)

Observation: <https://www.inaturalist.org/observations/149818472>

Observation taxon: *Collybia sordida*

Community taxon: *Collybia sordida*

Barcode Inferred Species or Name: No set

Observed at: 2023-02-27T13:00:03

Image is present on iNaturalist, but it could not be downloaded in this build. Use the iNaturalist link above.

16. Collybiopsis (image unavailable in this build)

Observation: <https://www.inaturalist.org/observations/169291119>

Observation taxon: Collybiopsis

Community taxon: Collybiopsis

Barcode Inferred Species or Name: Marasmiellus sp. 'AL01'

Observed at: 2023-06-24T16:58:16

Image is present on iNaturalist, but it could not be downloaded in this build. Use the iNaturalist link above.

18. Coltricia (image unavailable in this build)

Observation: <https://www.inaturalist.org/observations/169291229>

Observation taxon: Coltricia

Community taxon: Coltricia

Barcode Inferred Species or Name: Coltricia sp. 'AL01'

Observed at: 2023-06-24T16:55:27

Image is present on iNaturalist, but it could not be downloaded in this build. Use the iNaturalist link above.

21. *Cortinarius hesleri* (image unavailable in this build)

Observation: <https://www.inaturalist.org/observations/169311095>

Observation taxon: *Cortinarius hesleri*

Community taxon: *Cortinarius hesleri*

Barcode Inferred Species or Name: *Cortinarius hesleri*

Observed at: 2023-06-24T14:53:38

Image is present on iNaturalist, but it could not be downloaded in this build. Use the iNaturalist link above.

23. *Craterellus odoratus* (image unavailable in this build)

Observation: <https://www.inaturalist.org/observations/169311403>

Observation taxon: *Craterellus odoratus*

Community taxon: *Craterellus odoratus*

Barcode Inferred Species or Name: No set

Observed at: 2023-06-24T14:38:57

Image is present on iNaturalist, but it could not be downloaded in this build. Use the iNaturalist link above.

25. Galiella (image unavailable in this build)

Observation: <https://www.inaturalist.org/observations/162716330>

Observation taxon: Galiella

Community taxon: Galiella

Barcode Inferred Species or Name: Galiella sp. 'rufa-IN01'

Observed at: 2023-05-20T17:16:49

Image is present on iNaturalist, but it could not be downloaded in this build. Use the iNaturalist link above.

27. *Gloeophyllum sepiarium* (image unavailable in this build)

Observation: <https://www.inaturalist.org/observations/150240429>

Observation taxon: *Gloeophyllum sepiarium*

Community taxon: *Gloeophyllum sepiarium*

Barcode Inferred Species or Name: No set

Observed at: 2023-03-04T20:19:32

Image is present on iNaturalist, but it could not be downloaded in this build. Use the iNaturalist link above.

30. *Gymnopus spongiosus* (image unavailable in this build)

Observation: <https://www.inaturalist.org/observations/169295674>

Observation taxon: *Gymnopus spongiosus*

Community taxon: *Gymnopus spongiosus*

Barcode Inferred Species or Name: *Gymnopus spongiosus*

Observed at: 2023-06-24T15:55:31

Image is present on iNaturalist, but it could not be downloaded in this build. Use the iNaturalist link above.

36. *Laccaria trichodermophora* (image unavailable in this build)

Observation: <https://www.inaturalist.org/observations/147061942>

Observation taxon: *Laccaria*

Community taxon: *Laccaria trichodermophora*

Barcode Inferred Species or Name: No set

Observed at: 2023-01-20T20:43:16

Image is present on iNaturalist, but it could not be downloaded in this build. Use the iNaturalist link above.

37. *Lactarius* (image unavailable in this build)

Observation: <https://www.inaturalist.org/observations/91192742>

Observation taxon: *Lactarius subvernalis cokeri*

Community taxon: *Lactarius*

Barcode Inferred Species or Name: *Lactarius fumosibrunneus*

Observed at: 2021-08-14T18:25:24

Image is present on iNaturalist, but it could not be downloaded in this build. Use the iNaturalist link above.

38. *Lactarius* sp. 'yazooensis-IN01' (image unavailable in this build)

Observation: <https://www.inaturalist.org/observations/91456778>

Observation taxon: Agaricomycetes

Community taxon: *Lactarius* sp. 'yazooensis-IN01'

Barcode Inferred Species or Name: No set

Observed at: 2021-08-16T15:05:10

Image is present on iNaturalist, but it could not be downloaded in this build. Use the iNaturalist link above.

39. *Lactifluus corrugis* (image unavailable in this build)

Observation: <https://www.inaturalist.org/observations/90677985>

Observation taxon: *Lactifluus corrugis*

Community taxon: *Lactifluus corrugis*

Barcode Inferred Species or Name: No set

Observed at: 2021-08-10T12:06:31

Image is present on iNaturalist, but it could not be downloaded in this build. Use the iNaturalist link above.

40. *Lactifluus piperatus* (image unavailable in this build)

Observation: <https://www.inaturalist.org/observations/94042599>

Observation taxon: *Lactifluus piperatus*

Community taxon: *Lactifluus piperatus*

Barcode Inferred Species or Name: *Lactifluus* sp. 'piperatus-IN01'

Observed at: 2021-09-07T15:56:25

Image is present on iNaturalist, but it could not be downloaded in this build. Use the iNaturalist link above.

42. *Leotia* sp. 'lubrica-IN01' (image unavailable in this build)

Observation: <https://www.inaturalist.org/observations/162715721>

Observation taxon: *Leotia* sp. 'lubrica-IN01'

Community taxon: *Leotia* sp. 'lubrica-IN01'

Barcode Inferred Species or Name: No set

Observed at: 2023-05-20T17:10:53

Image is present on iNaturalist, but it could not be downloaded in this build. Use the iNaturalist link above.

43. *Lycoperdon* (image unavailable in this build)

Observation: <https://www.inaturalist.org/observations/145492164>

Observation taxon: Lycoperdaceae

Community taxon: *Lycoperdon*

Barcode Inferred Species or Name: *Lycoperdon* sp. 'IN05'

Observed at: 2022-12-30T17:54:02

Image is present on iNaturalist, but it could not be downloaded in this build. Use the iNaturalist link above.

46. *Microporellus dealbatus* (image unavailable in this build)

Observation: <https://www.inaturalist.org/observations/169294288>

Observation taxon: *Microporellus dealbatus*

Community taxon: *Microporellus dealbatus*

Barcode Inferred Species or Name: *Microporellus dealbatus*

Observed at: 2023-06-24T16:27:48

Image is present on iNaturalist, but it could not be downloaded in this build. Use the iNaturalist link above.

47. *Morchella sceptriformis* (image unavailable in this build)

Observation: <https://www.inaturalist.org/observations/150855801>

Observation taxon: *Morchella sceptriformis*

Community taxon: *Morchella sceptriformis*

Barcode Inferred Species or Name: No set

Observed at: 2023-03-11T16:33:25

Image is present on iNaturalist, but it could not be downloaded in this build. Use the iNaturalist link above.

50. *Mycorrhaphium adustum* (image unavailable in this build)

Observation: <https://www.inaturalist.org/observations/160449204>

Observation taxon: *Mycorrhaphium adustum*

Community taxon: *Mycorrhaphium adustum*

Barcode Inferred Species or Name: *Mycorrhaphium* sp. 'adustum-IN01'

Observed at: 2023-05-07T22:51:25

Image is present on iNaturalist, but it could not be downloaded in this build. Use the iNaturalist link above.

51. Neofavolus (image unavailable in this build)

Observation: <https://www.inaturalist.org/observations/117076610>

Observation taxon: Neofavolus

Community taxon: Neofavolus

Barcode Inferred Species or Name: Neofavolus sp. 'SAV10'

Observed at: 2022-05-14T18:04:15

Image is present on iNaturalist, but it could not be downloaded in this build. Use the iNaturalist link above.

54. *Panus conchatus* (image unavailable in this build)

Observation: <https://www.inaturalist.org/observations/150855401>

Observation taxon: *Panus conchatus*

Community taxon: *Panus conchatus*

Barcode Inferred Species or Name: *Panus* sp. 'conchatus-OH01'

Observed at: 2023-03-11T16:09:26

Image is present on iNaturalist, but it could not be downloaded in this build. Use the iNaturalist link above.

55. *Panus conchatus* (image unavailable in this build)

Observation: <https://www.inaturalist.org/observations/150855874>

Observation taxon: *Panus conchatus*

Community taxon: *Panus conchatus*

Barcode Inferred Species or Name: *Panus* sp. 'conchatus-OH01'

Observed at: 2023-03-11T16:40:21

Image is present on iNaturalist, but it could not be downloaded in this build. Use the iNaturalist link above.

56. *Phaeoclavulina* (image unavailable in this build)

Observation: <https://www.inaturalist.org/observations/98439268>

Observation taxon: *Ramaria grandis*

Community taxon: *Phaeoclavulina*

Barcode Inferred Species or Name: *Phaeoclavulina* sp. 'IN01'

Observed at: 2021-10-16T20:32:02

Image is present on iNaturalist, but it could not be downloaded in this build. Use the iNaturalist link above.

58. *Pleurotus ostreatus* (image unavailable in this build)

Observation: <https://www.inaturalist.org/observations/148988996>

Observation taxon: *Pleurotus ostreatus*

Community taxon: *Pleurotus ostreatus*

Barcode Inferred Species or Name: No set

Observed at: 2023-02-17T15:39:34

Image is present on iNaturalist, but it could not be downloaded in this build. Use the iNaturalist link above.

59. *Pluteus aureus* (image unavailable in this build)

Observation: <https://www.inaturalist.org/observations/162715395>

Observation taxon: *Pluteus aureus*

Community taxon: *Pluteus aureus*

Barcode Inferred Species or Name: *Pluteus aureus*

Observed at: 2023-05-20T17:09:00

Image is present on iNaturalist, but it could not be downloaded in this build. Use the iNaturalist link above.

61. Polyporaceae (image unavailable in this build)

Observation: <https://www.inaturalist.org/observations/150239730>

Observation taxon: *Trametes betulina*

Community taxon: Polyporaceae

Barcode Inferred Species or Name: *Daedaleopsis confragosa*

Observed at: 2023-03-04T20:14:21

Image is present on iNaturalist, but it could not be downloaded in this build. Use the iNaturalist link above.

62. *Psathyrella huronensis* (image unavailable in this build)

Observation: <https://www.inaturalist.org/observations/147062537>

Observation taxon: *Psathyrella huronensis*

Community taxon: *Psathyrella huronensis*

Barcode Inferred Species or Name: *Psathyrella huronensis*

Observed at: 2023-01-20T21:25:08

Image is present on iNaturalist, but it could not be downloaded in this build. Use the iNaturalist link above.

65. Russulaceae (image unavailable in this build)

Observation: <https://www.inaturalist.org/observations/92107511>

Observation taxon: Lactifluus

Community taxon: Russulaceae

Barcode Inferred Species or Name: Lactarius sp. 'argillaceifolius-IN02'

Observed at: 2021-08-22T09:16:23

Image is present on iNaturalist, but it could not be downloaded in this build. Use the iNaturalist link above.

66. *Schizophyllum commune* (image unavailable in this build)

Observation: <https://www.inaturalist.org/observations/147062349>

Observation taxon: *Schizophyllum commune*

Community taxon: *Schizophyllum commune*

Barcode Inferred Species or Name: No set

Observed at: 2023-01-20T21:15:48

Image is present on iNaturalist, but it could not be downloaded in this build. Use the iNaturalist link above.

67. *Schizophyllum commune* (image unavailable in this build)

Observation: <https://www.inaturalist.org/observations/148989192>

Observation taxon: *Schizophyllum commune*

Community taxon: *Schizophyllum commune*

Barcode Inferred Species or Name: No set

Observed at: 2023-02-17T15:41:42

Image is present on iNaturalist, but it could not be downloaded in this build. Use the iNaturalist link above.

68. *Sebacina schweinitzii* (image unavailable in this build)

Observation: <https://www.inaturalist.org/observations/162717979>

Observation taxon: *Sebacina schweinitzii*

Community taxon: *Sebacina schweinitzii*

Barcode Inferred Species or Name: *Sebacina* sp. 'schweinitzii-IN01'

Observed at: 2023-05-20T17:28:30

Image is present on iNaturalist, but it could not be downloaded in this build. Use the iNaturalist link above.

69. *Strobilomyces* (image unavailable in this build)

Observation: <https://www.inaturalist.org/observations/162720309>

Observation taxon: *Strobilomyces*

Community taxon: *Strobilomyces*

Barcode Inferred Species or Name: *Strobilomyces* sp. 'MO01'

Observed at: 2023-05-20T17:50:20

Image is present on iNaturalist, but it could not be downloaded in this build. Use the iNaturalist link above.

70. *Suillus hirtellus* (image unavailable in this build)

Observation: <https://www.inaturalist.org/observations/162720465>

Observation taxon: *Suillus hirtellus*

Community taxon: *Suillus hirtellus*

Barcode Inferred Species or Name: *Suillus hirtellus*

Observed at: 2023-05-20T17:52:54

Image is present on iNaturalist, but it could not be downloaded in this build. Use the iNaturalist link above.

72. Trechispora (image unavailable in this build)

Observation: <https://www.inaturalist.org/observations/169302756>

Observation taxon: Trechispora

Community taxon: Trechispora

Barcode Inferred Species or Name: Trechispora sp. 'AL01'

Observed at: 2023-06-24T15:53:30

Image is present on iNaturalist, but it could not be downloaded in this build. Use the iNaturalist link above.

73. *Trichaptum biforme* (image unavailable in this build)

Observation: <https://www.inaturalist.org/observations/147062065>

Observation taxon: *Trichaptum biforme*

Community taxon: *Trichaptum biforme*

Barcode Inferred Species or Name: No set

Observed at: 2023-01-20T20:47:32

Image is present on iNaturalist, but it could not be downloaded in this build. Use the iNaturalist link above.

75. Tylopilus (image unavailable in this build)

Observation: <https://www.inaturalist.org/observations/169289410>

Observation taxon: Tylopilus

Community taxon: Tylopilus

Barcode Inferred Species or Name: Tylopilus sp. 'IN03'

Observed at: 2023-06-24T17:27:34

Image is present on iNaturalist, but it could not be downloaded in this build. Use the iNaturalist link above.

76. *Wolfina aurantiopsis* (image unavailable in this build)

Observation: <https://www.inaturalist.org/observations/169296430>

Observation taxon: *Wolfina aurantiopsis*

Community taxon: *Wolfina aurantiopsis*

Barcode Inferred Species or Name: No set

Observed at: 2023-06-24T15:53:28

Image is present on iNaturalist, but it could not be downloaded in this build. Use the iNaturalist link above.

77. *Wolfina aurantiopsis* (image unavailable in this build)

Observation: <https://www.inaturalist.org/observations/226061544>

Observation taxon: *Wolfina aurantiopsis*

Community taxon: *Wolfina aurantiopsis*

Barcode Inferred Species or Name: No set

Observed at: 2024-06-29T21:30:48

Image is present on iNaturalist, but it could not be downloaded in this build. Use the iNaturalist link above.

78. Xylaria (image unavailable in this build)

Observation: <https://www.inaturalist.org/observations/150855517>

Observation taxon: Xylaria

Community taxon: Xylaria

Barcode Inferred Species or Name: Xylaria sp. 'IN03'

Observed at: 2023-03-11T16:23:06

Image is present on iNaturalist, but it could not be downloaded in this build. Use the iNaturalist link above.

79. *Xylaria liquidambaris* (image unavailable in this build)

Observation: <https://www.inaturalist.org/observations/162716677>

Observation taxon: *Xylaria liquidambaris*

Community taxon: *Xylaria liquidambaris*

Barcode Inferred Species or Name: No set

Observed at: 2023-05-20T17:08:16

Image is present on iNaturalist, but it could not be downloaded in this build. Use the iNaturalist link above.