

## 26. *Oudemansiella incognita* (photo 1/3)

Observation: <https://www.inaturalist.org/observations/139184988>

Observation taxon: *Oudemansiella*

Community taxon: *Oudemansiella incognita*

Barcode Inferred Species or Name: *Oudemansiella incognita*

Observed at: 2022-10-09T00:05:36

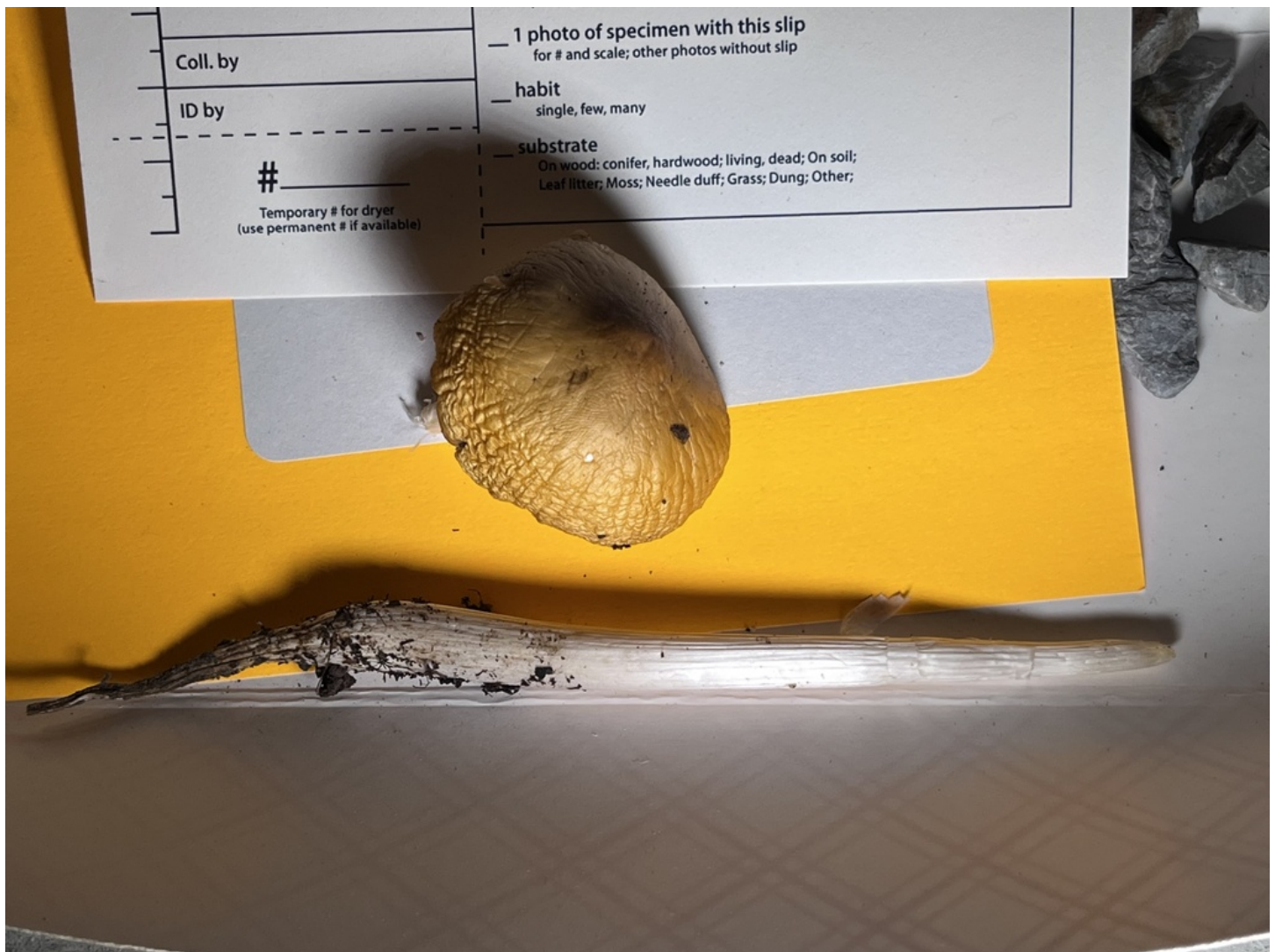

## 26. *Oudemansiella incognita* (photo 2/3)

Observation: <https://www.inaturalist.org/observations/139184988>

Observation taxon: *Oudemansiella*

Community taxon: *Oudemansiella incognita*

Barcode Inferred Species or Name: *Oudemansiella incognita*

Observed at: 2022-10-09T00:05:36

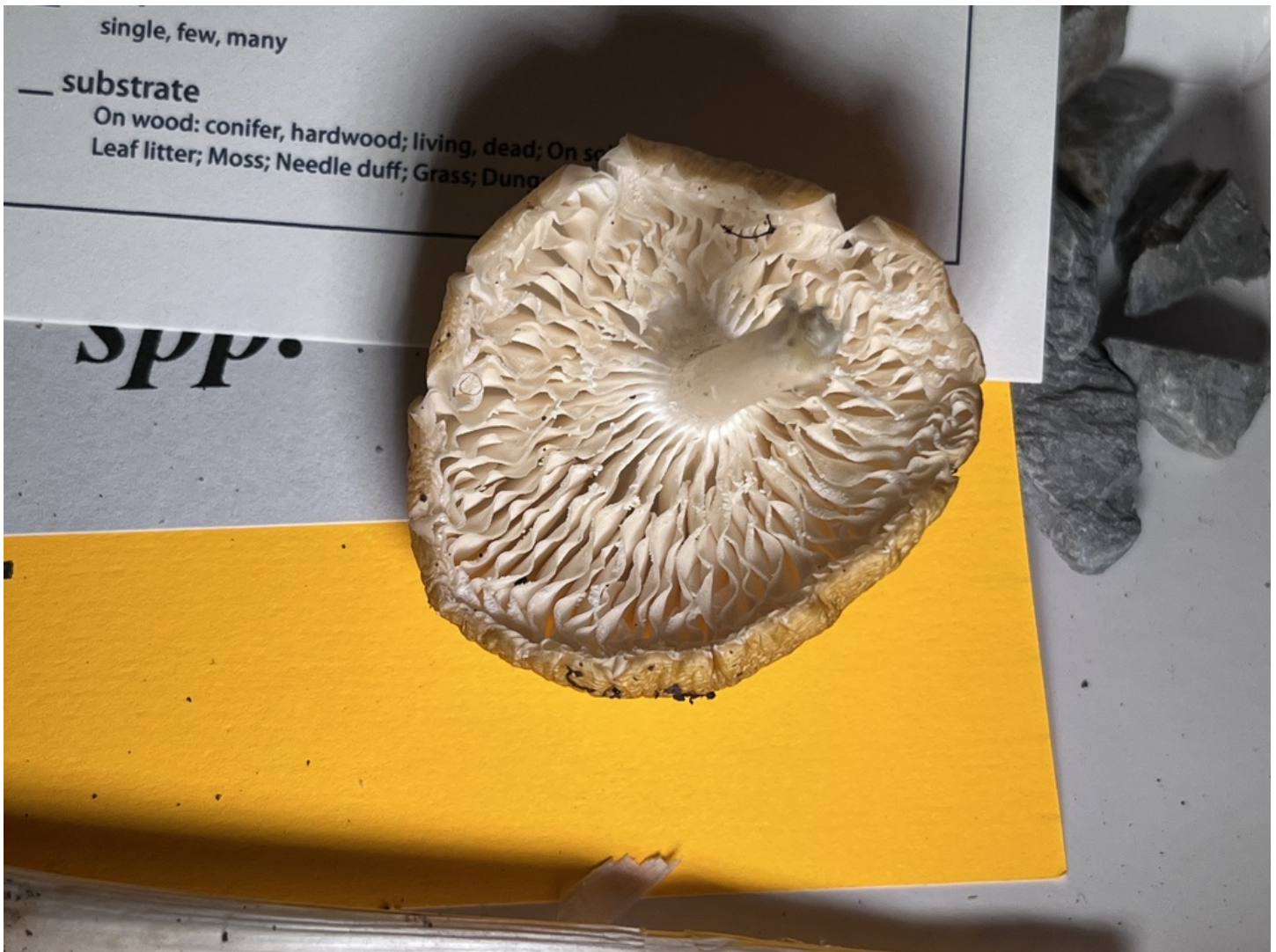



## 26. *Oudemansiella incognita* (photo 3/3)

Observation: <https://www.inaturalist.org/observations/139184988>

Observation taxon: *Oudemansiella*

Community taxon: *Oudemansiella incognita*

Barcode Inferred Species or Name: *Oudemansiella incognita*

Observed at: 2022-10-09T00:05:36



## 28. *Pluteus austrofulvus* (photo 1/3)

Observation: <https://www.inaturalist.org/observations/192746042>

Observation taxon: *Pluteus austrofulvus*

Community taxon: *Pluteus austrofulvus*

Barcode Inferred Species or Name: *Pluteus austrofulvus*

Observed at: 2022-10-08T00:00:00

1 cm

FIELD DATA SLIP		iNat# or MO#	
		Permanent # (for sequencing & vouchering)	
# <u>23</u> Temporary # for associating photo & specimen at home		Species <u><i>Pluteus cf. romellii</i></u>	
Date <u>8 OCT 2022</u>		<b>Photo/Describe Checklist</b> Collected <u>Y</u> <u>N</u> Nores on Back <u>  </u>	
State <u>Alabama</u>		<input type="checkbox"/> top	
County <u>Talladega</u>		<input type="checkbox"/> underside	
Coll. by <u>Cody Kilpatrick</u>		<input type="checkbox"/> stem	
ID by <u>AR</u>		<input type="checkbox"/> base	
# <u>  </u> Temporary # for dryer (use permanent # if available)		<input type="checkbox"/> stain/bruising	
		<input type="checkbox"/> ooze/milk record any color change	
		<input type="checkbox"/> nearby trees photograph leaf(s) on ground	
		<input type="checkbox"/> 1 photo of specimen with this slip for # and scale; other photos without slip	
		<input type="checkbox"/> habit single, few, many	
		<input type="checkbox"/> substrate On wood: conifer, hardwood; living, dead; On soil; Leaf litter; Moss; Needle duff; Grass; Dung; Other;	

Odor - describe





## 28. *Pluteus austrofulvus* (photo 2/3)

Observation: <https://www.inaturalist.org/observations/192746042>

Observation taxon: *Pluteus austrofulvus*

Community taxon: *Pluteus austrofulvus*

Barcode Inferred Species or Name: *Pluteus austrofulvus*

Observed at: 2022-10-08T00:00:00

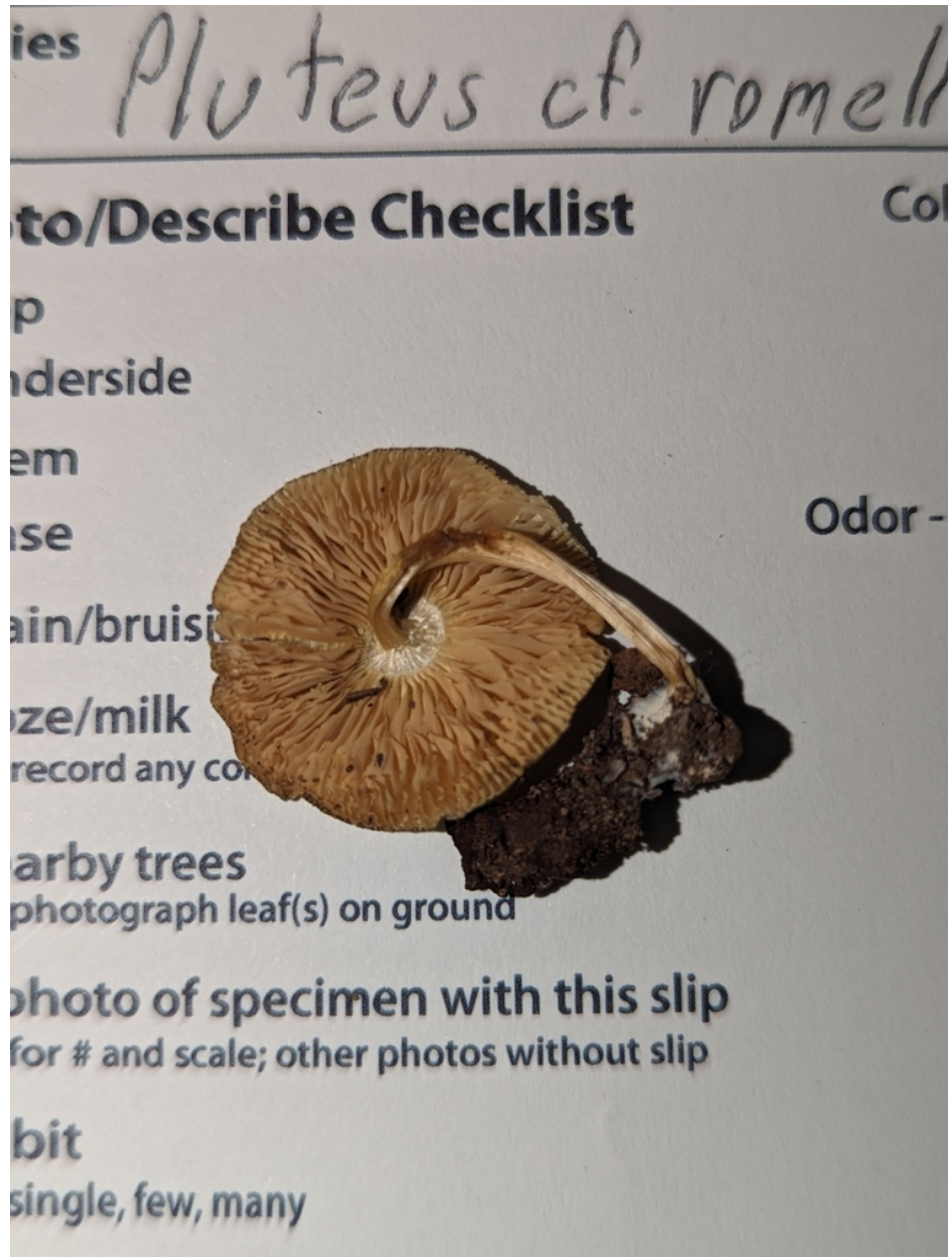

## 28. *Pluteus austrofulvus* (photo 3/3)

Observation: <https://www.inaturalist.org/observations/192746042>

Observation taxon: *Pluteus austrofulvus*

Community taxon: *Pluteus austrofulvus*

Barcode Inferred Species or Name: *Pluteus austrofulvus*

Observed at: 2022-10-08T00:00:00

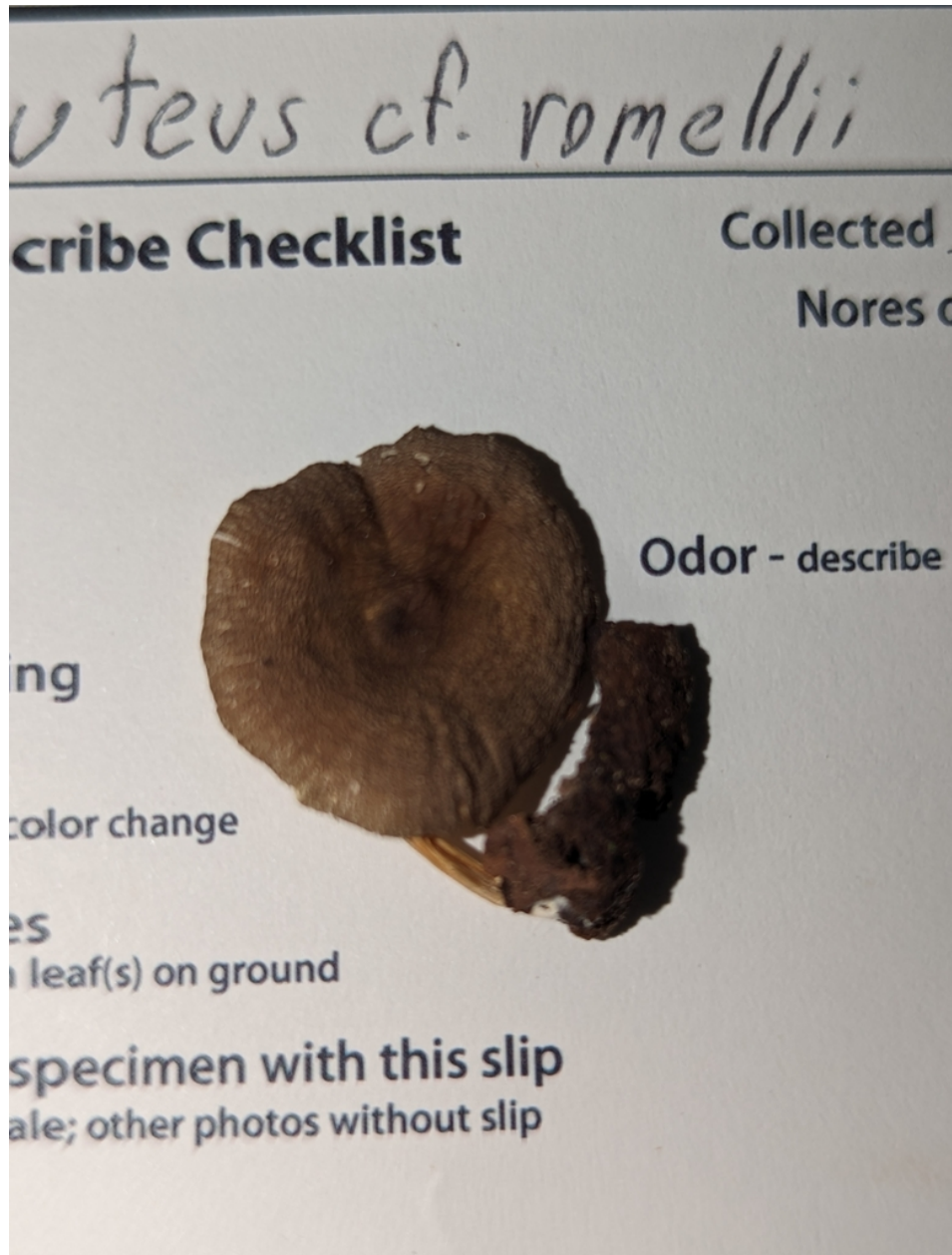



### 31. Ramaria (photo 1/2)

Observation: <https://www.inaturalist.org/observations/139185281>

Observation taxon: Ramaria

Community taxon: Ramaria

Barcode Inferred Species or Name: Ramaria sp. 'AL01'

Observed at: 2022-10-09T00:08:33

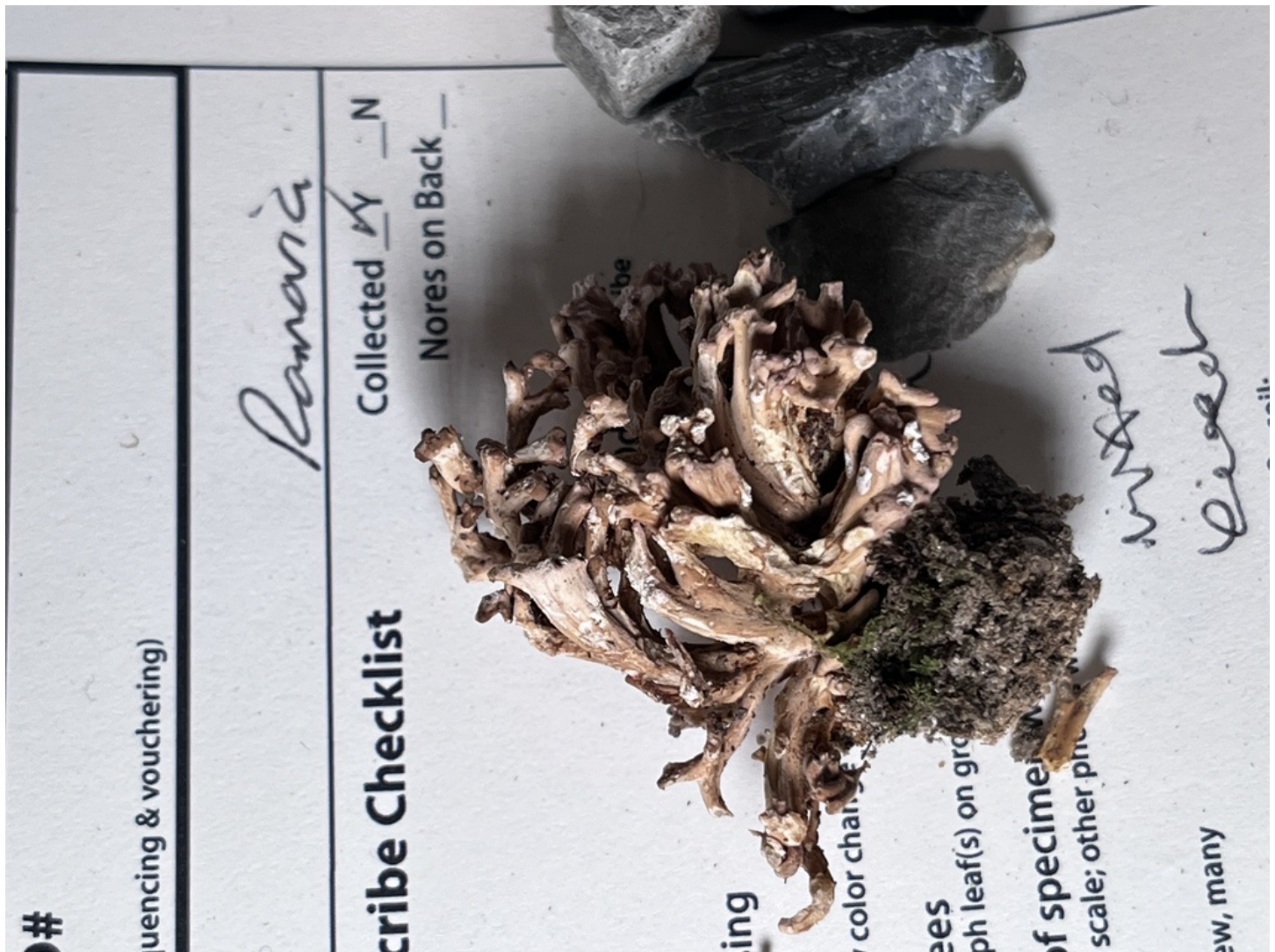

### 31. Ramaria (photo 2/2)

Observation: <https://www.inaturalist.org/observations/139185281>

Observation taxon: Ramaria

Community taxon: Ramaria

Barcode Inferred Species or Name: Ramaria sp. 'AL01'

Observed at: 2022-10-09T00:08:33

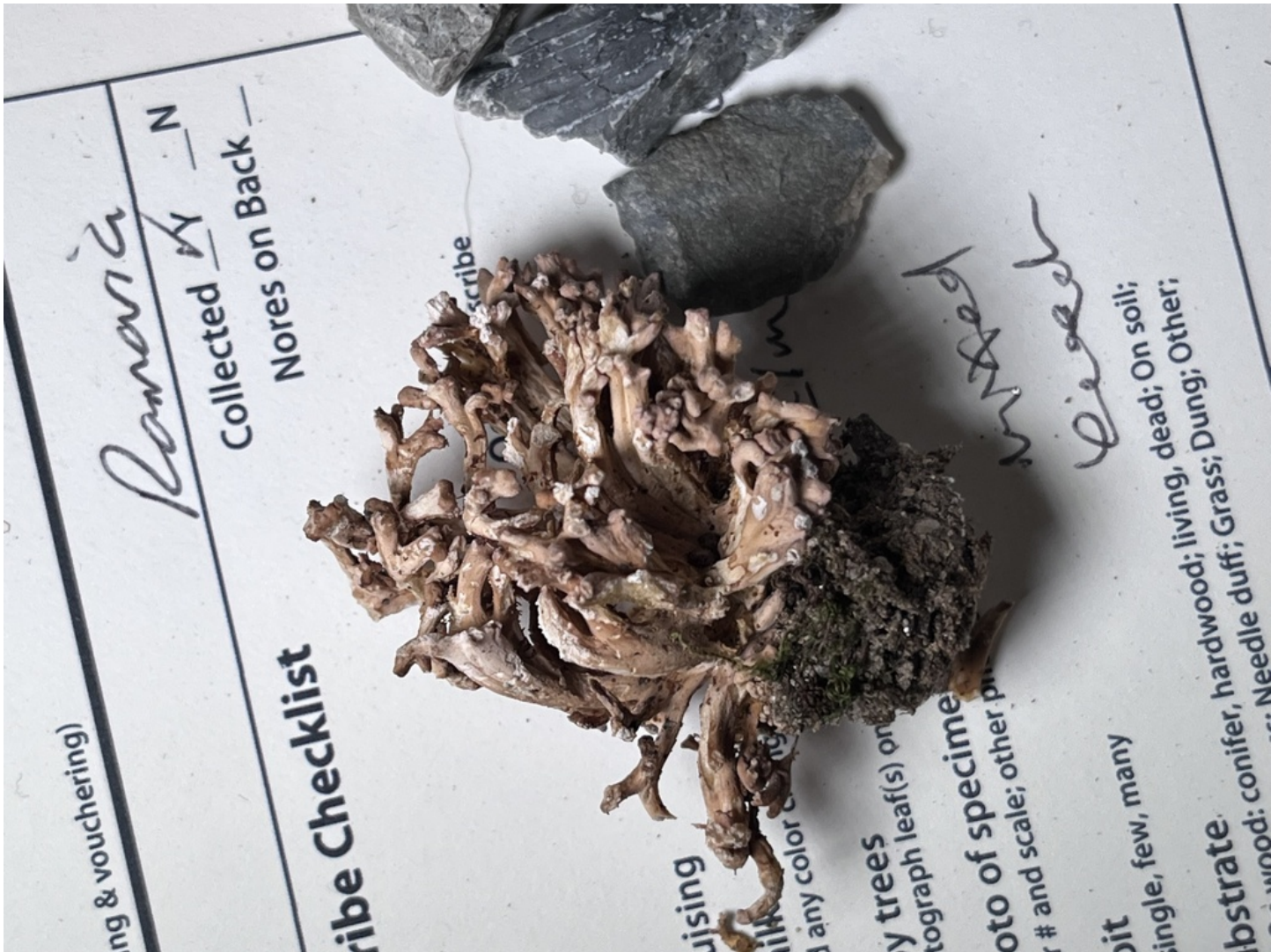



## 32. Ramaricium polyporoideum

Observation: <https://www.inaturalist.org/observations/192741075>

Observation taxon: *Ramaricium polyporoideum*

Community taxon: *Ramaricium polyporoideum*

Barcode Inferred Species or Name: *Ramaricium polyporoideum*

Observed at: 2022-10-08T00:00:00

1 cm

**FIELD DATA SLIP**



# 136  
Temporary # for associating photo & specimen at home

Date 8 Oct 2022

State Alabama

County Talladega

Coll. by AMF

ID by \_\_\_\_\_

# \_\_\_\_\_

**iNat# or MO#**

Permanent # (for sequencing & vouchering)

**Species**

**Photo/Describe Checklist**

Collected Y  
Nores on B

— top

— underside

— stem

— base

— stain/bruising

— ooze/milk  
record any color change

— nearby trees  
photograph leaf(s) on ground

— 1 photo of specimen with this slip  
for # and scale; other photos without slip

— habit  
single, few, many

— substrate  
On wood: conifer, hardwood; living, dead; On soil;  
Leaf litter: Moss; Needle duff; Grass; Dung; Other;

Odor - describe



### 33. *Ramaricium polyporoideum* (photo 1/2)

Observation: <https://www.inaturalist.org/observations/192745314>

Observation taxon: *Ramaricium polyporoideum*

Community taxon: *Ramaricium polyporoideum*

Barcode Inferred Species or Name: *Ramaricium polyporoideum*

Observed at: 2022-10-08T00:00:00





### 33. Ramaricium polyporoideum (photo 2/2)

Observation: <https://www.inaturalist.org/observations/192745314>

Observation taxon: Ramaricium polyporoideum

Community taxon: Ramaricium polyporoideum

Barcode Inferred Species or Name: Ramaricium polyporoideum

Observed at: 2022-10-08T00:00:00

1 cm

**FIELD DATA SLIP**



# 69  
Temporary # for associating photo & specimen at home

Date 8 Oct 2022

State Alabama

County Talladega

Coll. by AMF

ID by \_\_\_\_\_

# \_\_\_\_\_  
Temporary # for dryer (use permanent # if available)

**iNat# or MO#**  
Permanent # (for sequencing & vouchering)

Species Cv32

**Photo/Describe Checklist**

Collected Y N  
Nores on Back \_\_\_\_\_

\_\_\_ top  
\_\_\_ underside  
\_\_\_ stem  
\_\_\_ base  
\_\_\_ stain/brown  
\_\_\_ ooze/milk  
record any color  
\_\_\_ nearby trees  
photograph leaf(s) on ground  
\_\_\_ 1 photo of specimen with this slip  
for # and scale; other photos without slip  
\_\_\_ habit  
single, few, many  
\_\_\_ substrate  
On wood: conifer, hardwood; living, dead; On soil;  
Leaf litter; Moss; Needle duff; Grass; Dung; Other;

Odor - describe

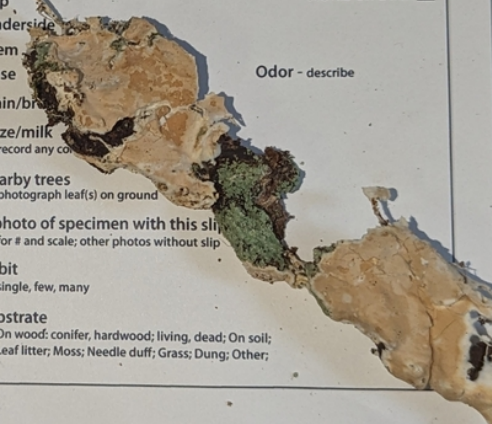

### 34. *Rhodocollybia maculata* (photo 1/3)

Observation: <https://www.inaturalist.org/observations/192745174>

Observation taxon: *Rhodocollybia maculata*

Community taxon: *Rhodocollybia maculata*

Barcode Inferred Species or Name: No set

Observed at: 2022-10-08T00:00:00

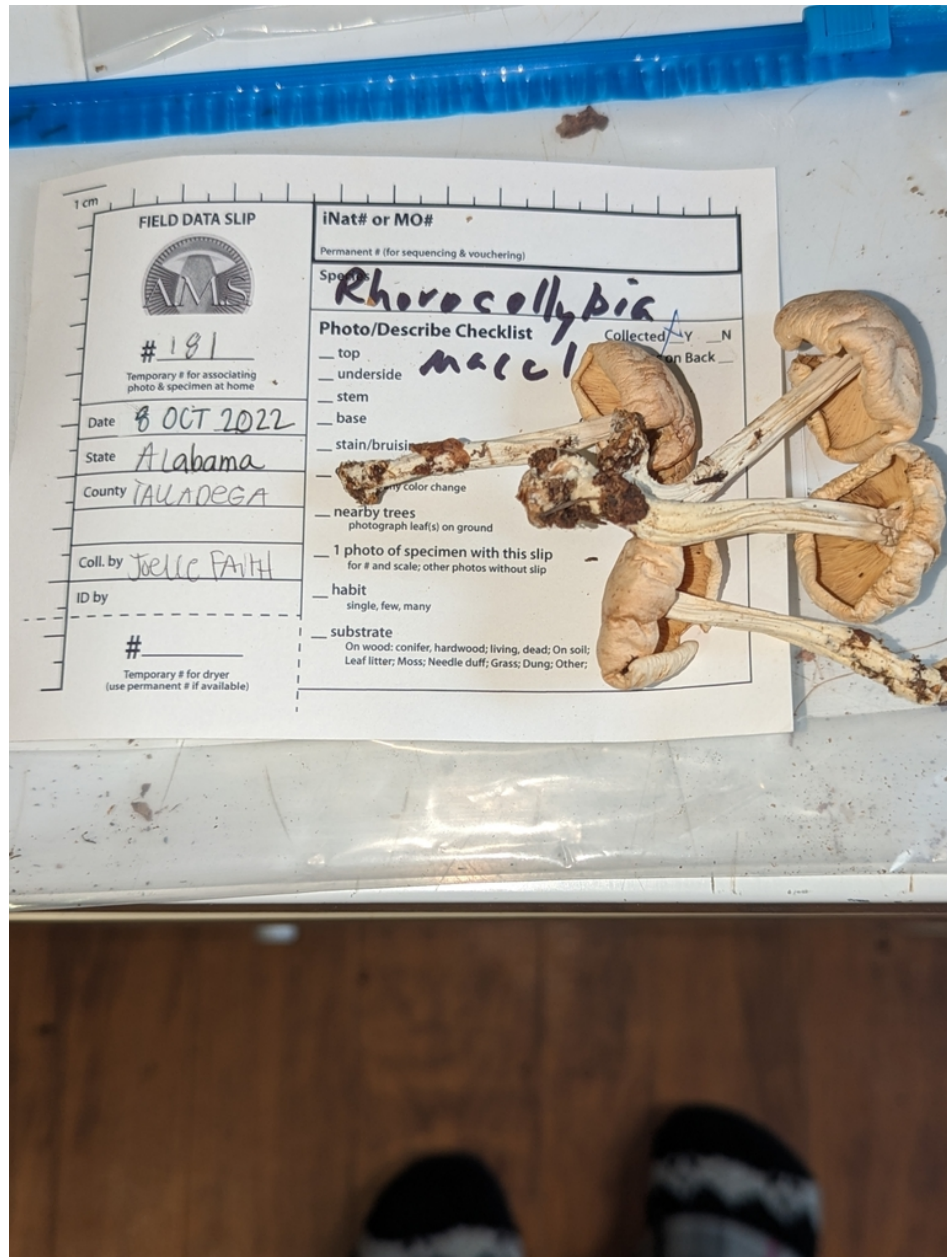



### 34. *Rhodocollybia maculata* (photo 2/3)

Observation: <https://www.inaturalist.org/observations/192745174>

Observation taxon: *Rhodocollybia maculata*

Community taxon: *Rhodocollybia maculata*

Barcode Inferred Species or Name: No set

Observed at: 2022-10-08T00:00:00



### 34. *Rhodocollybia maculata* (photo 3/3)

Observation: <https://www.inaturalist.org/observations/192745174>

Observation taxon: *Rhodocollybia maculata*

Community taxon: *Rhodocollybia maculata*

Barcode Inferred Species or Name: No set

Observed at: 2022-10-08T00:00:00



### 36. Russula sp. 'IN123' (photo 1/3)

Observation: <https://www.inaturalist.org/observations/139185352>

Observation taxon: Russula

Community taxon: Russula sp. 'IN123'

Barcode Inferred Species or Name: Russula sp. 'IN123'

Observed at: 2022-10-09T00:09:00

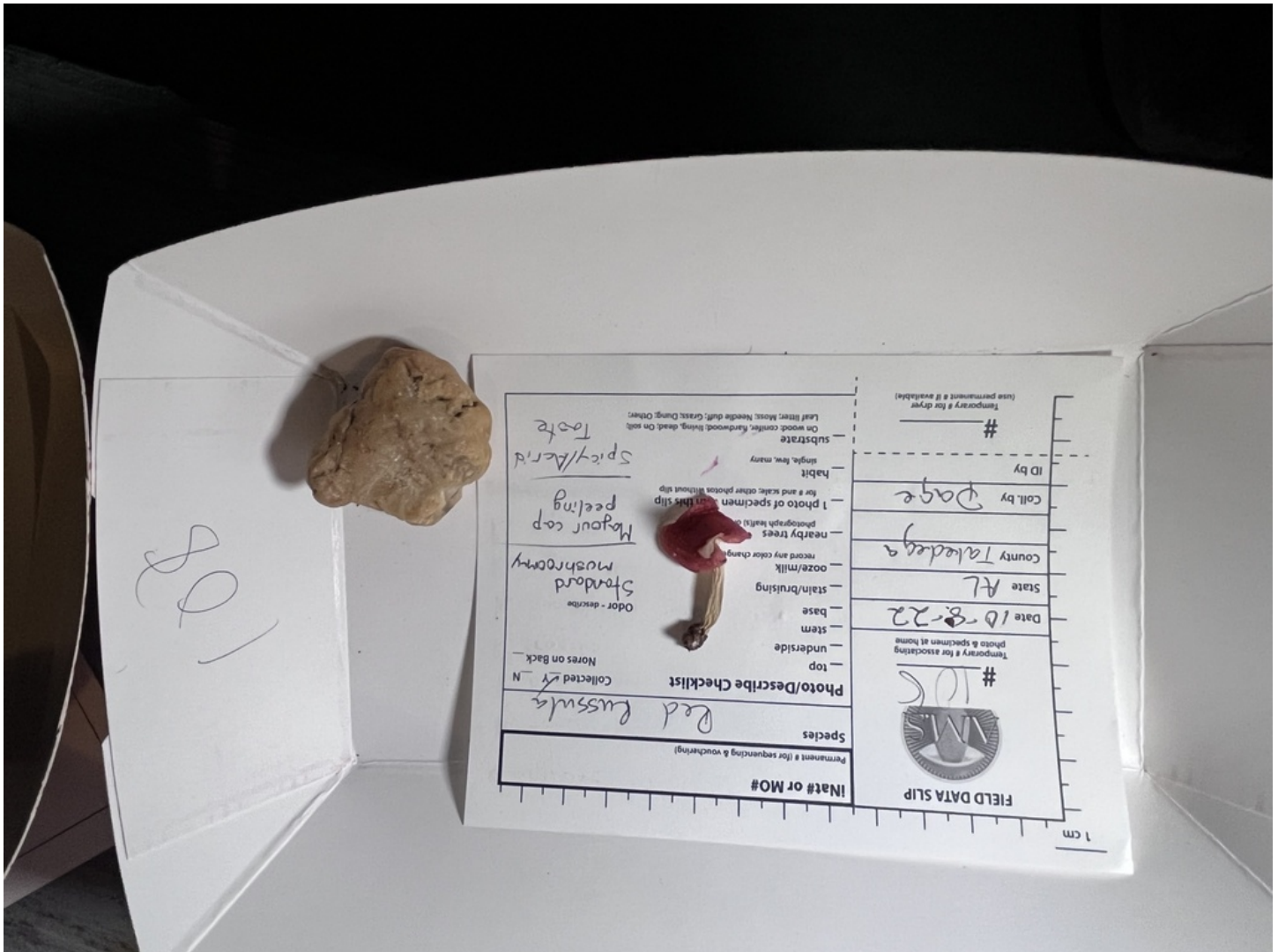



### 36. Russula sp. 'IN123' (photo 2/3)

Observation: <https://www.inaturalist.org/observations/139185352>

Observation taxon: Russula

Community taxon: Russula sp. 'IN123'

Barcode Inferred Species or Name: Russula sp. 'IN123'

Observed at: 2022-10-09T00:09:00

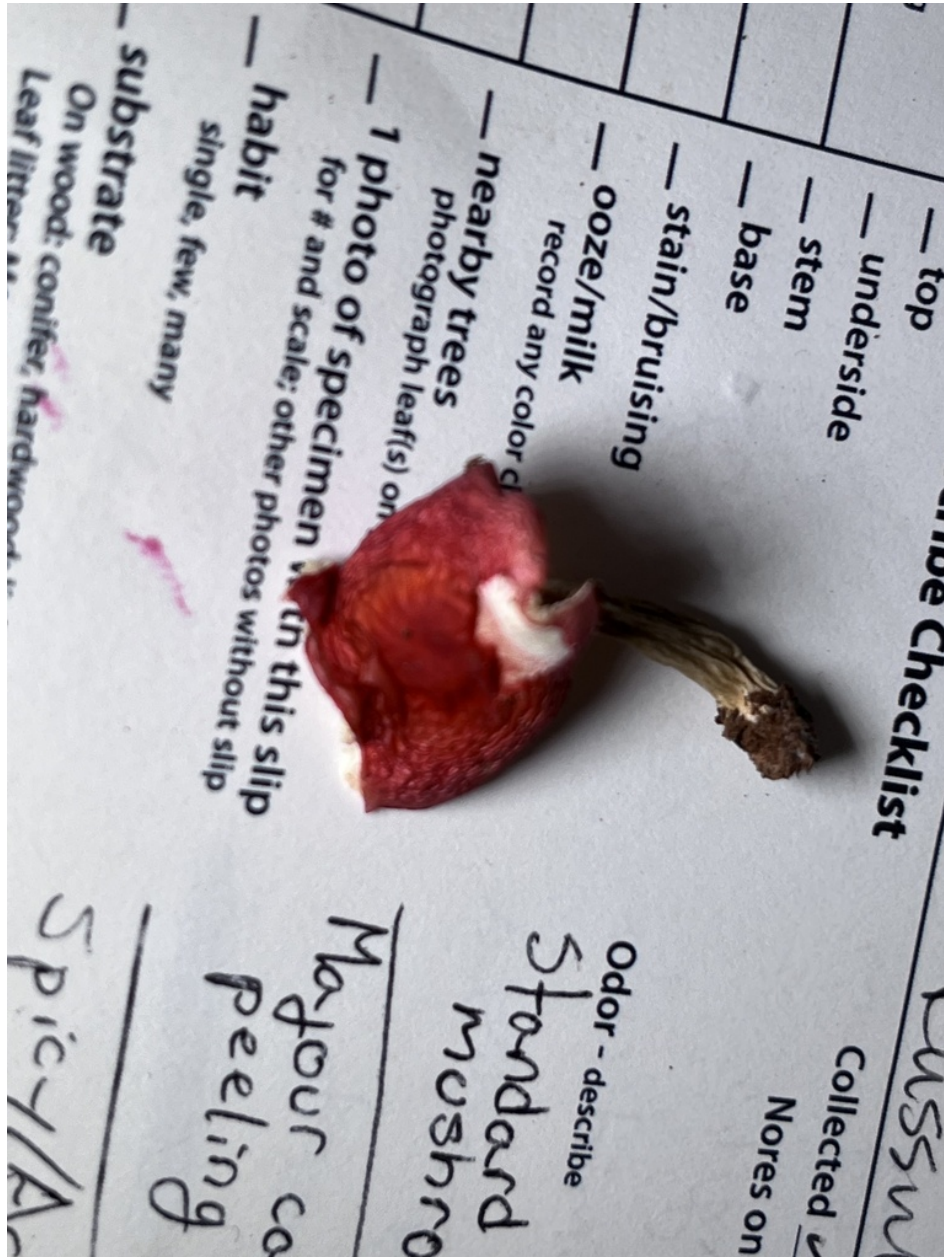

36. Russula sp. 'IN123' (photo 3/3)

Observation: <https://www.inaturalist.org/observations/139185352>  
Observation taxon: Russula  
Community taxon: Russula sp. 'IN123'  
Barcode Inferred Species or Name: Russula sp. 'IN123'  
Observed at: 2022-10-09T00:09:00

iNat# or MO#	
Permanent # (for sequencing & voucher)	
Species	
Photo checklist	
<input type="checkbox"/> top	<input type="checkbox"/> underside
<input type="checkbox"/> stem	<input type="checkbox"/> base
<input type="checkbox"/> stain/bruising	<input type="checkbox"/> ooze/milk
<input type="checkbox"/> nearby trees	<input type="checkbox"/> photograph leaf(s) on ground
Date of specimen with this slip	

Odor: Stinky

May 2022



### 38. Scortechinia (photo 1/8)

Observation: <https://www.inaturalist.org/observations/192748359>

Observation taxon: Scortechinia

Community taxon: Scortechinia

Barcode Inferred Species or Name: Scortechinia diminuspura

Observed at: 2022-10-08T00:00:00



### 38. Scortechinia (photo 2/8)

Observation: <https://www.inaturalist.org/observations/192748359>

Observation taxon: Scortechinia

Community taxon: Scortechinia

Barcode Inferred Species or Name: Scortechinia diminuspore

Observed at: 2022-10-08T00:00:00



Observation 192748359: (c) Alisha Millican, some rights reserved (CC BY-NC). License: cc-by-nc. Source: <https://www.inaturalist.org/observations/192748359>



### 38. Scortechinia (photo 3/8)

Observation: <https://www.inaturalist.org/observations/192748359>

Observation taxon: Scortechinia

Community taxon: Scortechinia

Barcode Inferred Species or Name: Scortechinia diminuspura

Observed at: 2022-10-08T00:00:00



### 38. Scortechinia (photo 4/8)

Observation: <https://www.inaturalist.org/observations/192748359>

Observation taxon: Scortechinia

Community taxon: Scortechinia

Barcode Inferred Species or Name: Scortechinia diminuspore

Observed at: 2022-10-08T00:00:00

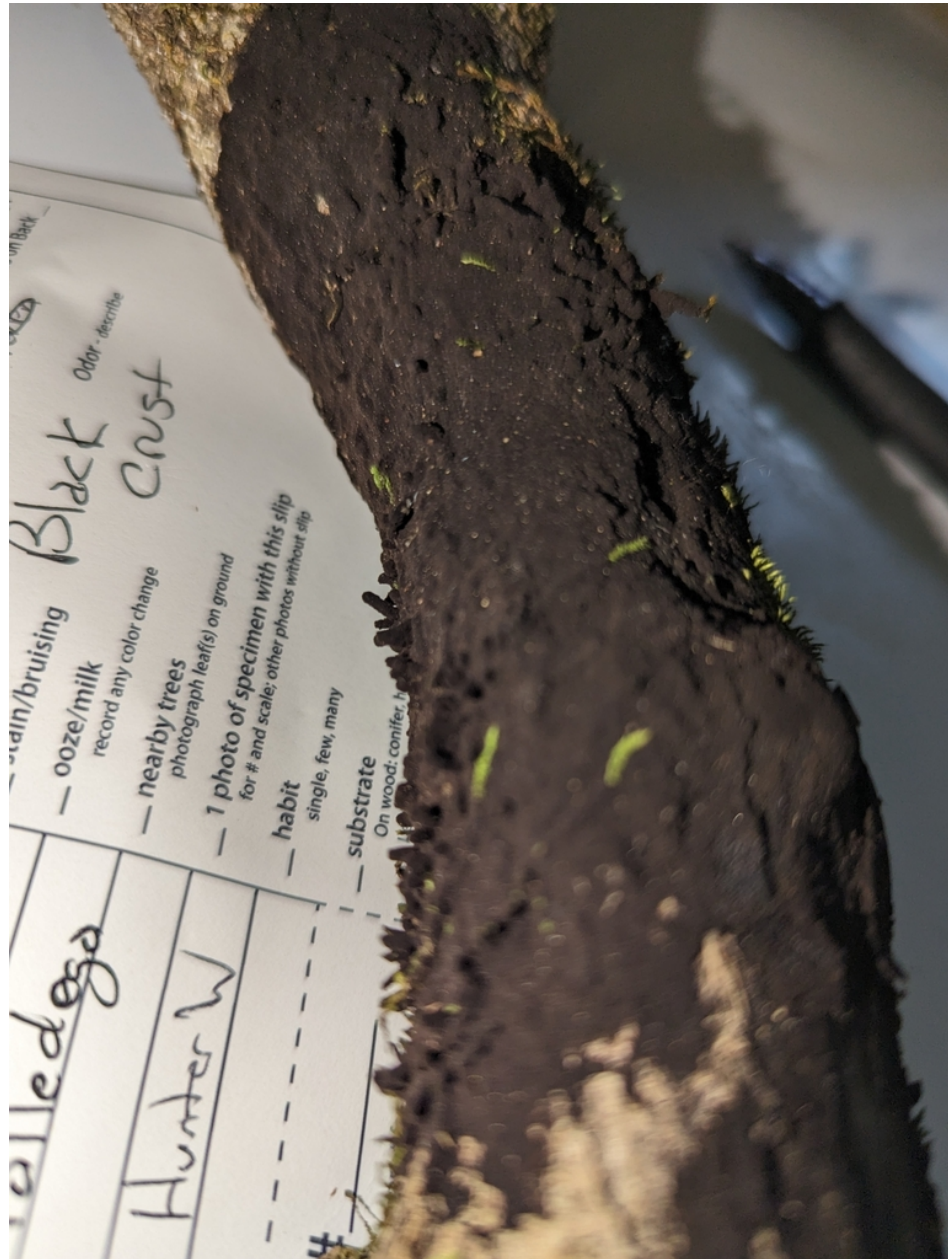



### 38. Scortechinia (photo 5/8)

Observation: <https://www.inaturalist.org/observations/192748359>

Observation taxon: Scortechinia

Community taxon: Scortechinia

Barcode Inferred Species or Name: Scortechinia diminuspura

Observed at: 2022-10-08T00:00:00

1 cm

**FIELD DATA SLIP**



#192  
Temporary # for associating photo & specimen at home

Date 10/09/2022

State AL

County Talladega

Coll. by Hunter W

ID by

**iNat# or MO#**

Permanent # (for sequencing & vouchering)

Species

**Photo/Describe Checklist**

Collected ☐ Y ☐ N

— top Black, ~~ooze~~, ~~red~~

— underside

— stem

— base Black

— stain/bruising

— ooze/milk crust

record any color change

— nearby trees

photograph leaf(s) on ground

— 1 photo of specimen with this slip for # and scale; other photos without slip

— habit

single, few, many

— substrate

Odor - describe

Nores on Back

### 38. Scortechinia (photo 6/8)

Observation: <https://www.inaturalist.org/observations/192748359>

Observation taxon: Scortechinia

Community taxon: Scortechinia

Barcode Inferred Species or Name: Scortechinia diminuspore

Observed at: 2022-10-08T00:00:00



Observation 192748359: (c) Alisha Millican, some rights reserved (CC BY-NC). License: cc-by-nc. Source: <https://www.inaturalist.org/observations/192748359>



### 38. Scortechinia (photo 7/8)

Observation: <https://www.inaturalist.org/observations/192748359>

Observation taxon: Scortechinia

Community taxon: Scortechinia

Barcode Inferred Species or Name: Scortechinia diminuspore

Observed at: 2022-10-08T00:00:00

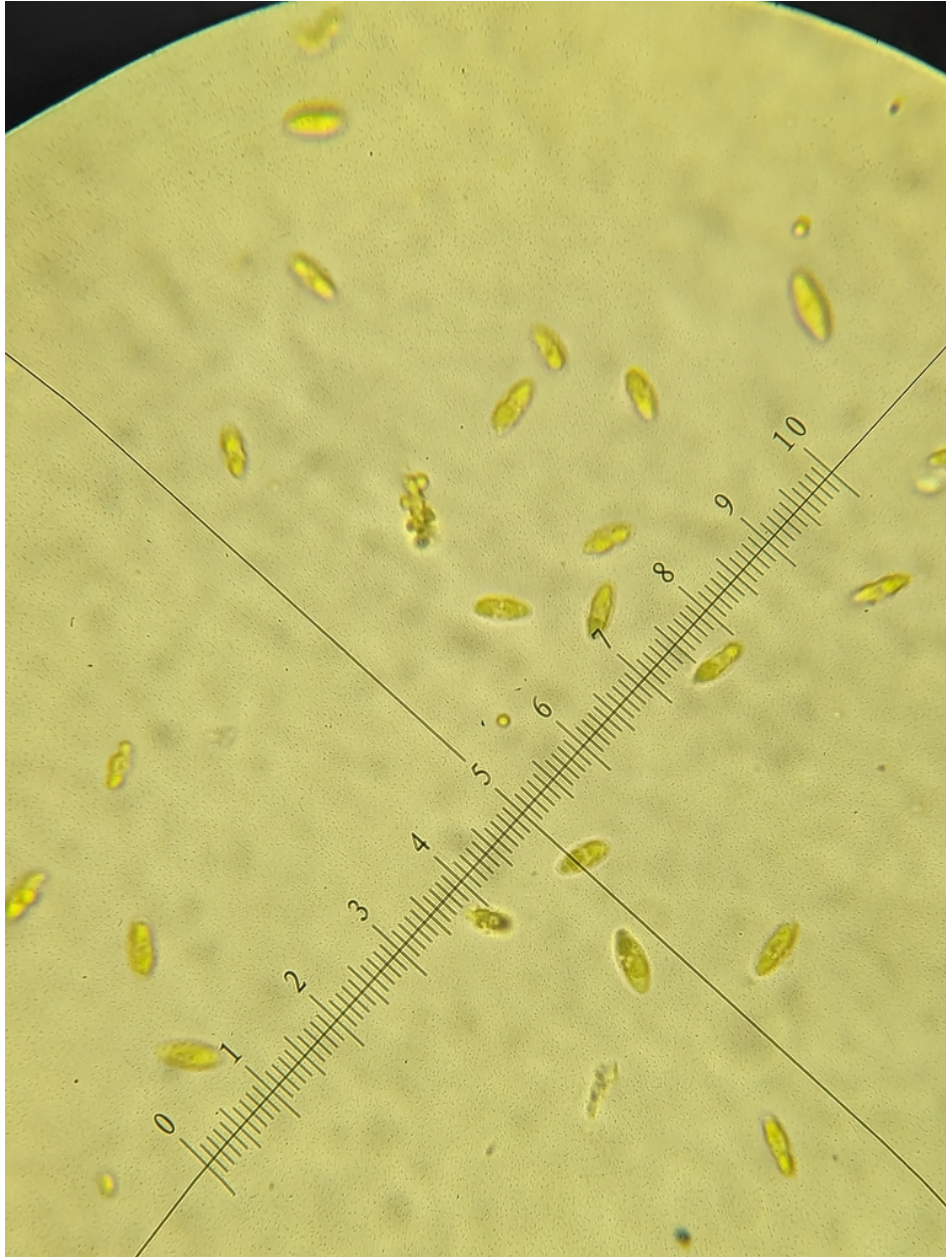

Observation 192748359: (c) Alisha Millican, some rights reserved (CC BY-NC). License: cc-by-nc. Source: <https://www.inaturalist.org/observations/192748359>

### 38. Scortechinia (photo 8/8)

Observation: <https://www.inaturalist.org/observations/192748359>

Observation taxon: Scortechinia

Community taxon: Scortechinia

Barcode Inferred Species or Name: Scortechinia diminuspura

Observed at: 2022-10-08T00:00:00

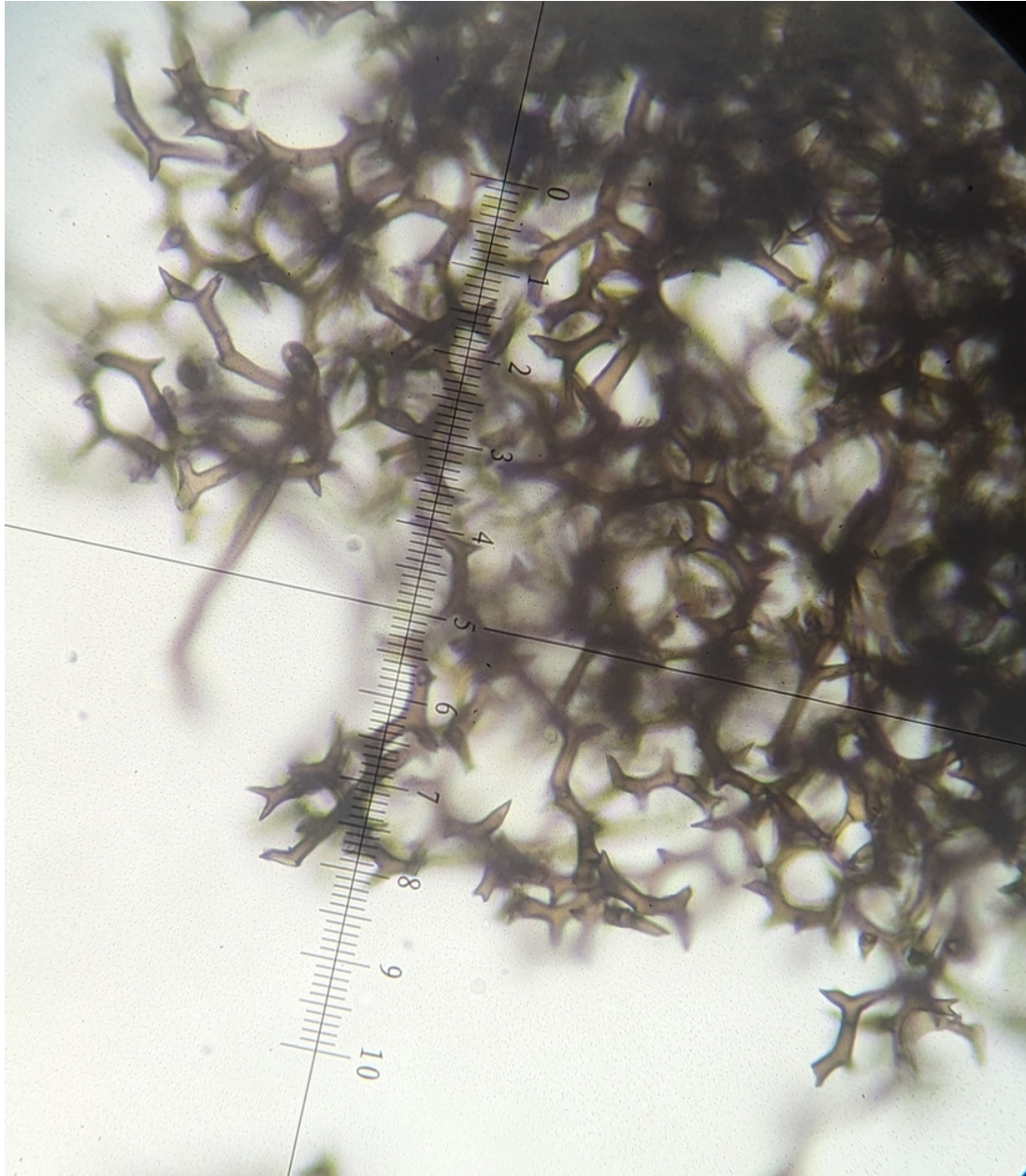

Observation 192748359: (c) Alisha Millican, some rights reserved (CC BY-NC). License: cc-by-nc. Source: <https://www.inaturalist.org/observations/192748359>



### 39. Stereum complicatum (photo 1/2)

Observation: <https://www.inaturalist.org/observations/192746004>

Observation taxon: Stereum complicatum

Community taxon: Stereum complicatum

Barcode Inferred Species or Name: No set

Observed at: 2022-10-08T00:00:00

1 cm

**FIELD DATA SLIP**



# 70  
Temporary # for associating photo & specimen at home

Date 10/8/22

State AL

County \_\_\_\_\_

Coll. by Bucky Raeder

ID by Bucky Raeder

# \_\_\_\_\_  
Temporary # for dryer (use permanent # if available)

**iNat# or MO#**  
Permanent # (for sequencing & vouchering)

Species Stereum complicatum

**Photo/Describe Checklist**

Collected ☒ Y ☐ N  
Notes on Back \_\_\_\_\_

— top orange, small

— underside flat/no pores

— stem \_\_\_\_\_

— base \_\_\_\_\_

— stain/bruising \_\_\_\_\_

— near \_\_\_\_\_

— 1 photo \_\_\_\_\_ specimen with this slip  
for # and \_\_\_\_\_ other photos without slip

— habit many (some fused)  
single, few, many

— substrate dead sticks / logs  
On wood: conifer, hardwood; living, dead; On soil; Leaf litter; Moss; Needle duff; Grass; Dung; Other;

Odor - describe \_\_\_\_\_

### 39. Stereum complicatum (photo 2/2)

Observation: <https://www.inaturalist.org/observations/192746004>

Observation taxon: *Stereum complicatum*

Community taxon: *Stereum complicatum*

Barcode Inferred Species or Name: No set

Observed at: 2022-10-08T00:00:00



Observation 192746004: (c) Alisha Millican, some rights reserved (CC BY-NC). License: cc-by-nc. Source: <https://www.inaturalist.org/observations/192746004>



#### 40. Suillus hirtellus (photo 1/3)

Observation: <https://www.inaturalist.org/observations/139187130>

Observation taxon: Suillus hirtellus

Community taxon: Suillus hirtellus

Barcode Inferred Species or Name: No set

Observed at: 2022-10-09T00:36:58

1 cm

FIELD DATA SLIP



# 125  
Temporary # for associating photo & specimen at home

Date \_\_\_\_\_

State \_\_\_\_\_

County \_\_\_\_\_

Coll. by Zaqi

ID by AR

# \_\_\_\_\_  
Temporary # for dryer (use permanent # if available)

iNat# or MO# Zaqi

Permanent # (for sequencing & voucher) \_\_\_\_\_

Species ~~Boletus~~? Suillus hirtellus

Photo/Describe Checklist

Collected ☒ Y ☐ N

Nores on Back \_\_\_\_\_

— top

— underside

— stem

— base

— stain/bruising yellow

— ooze/milk

record any color change

— nearby trees

photograph leaf(s) on ground

— 1 photo of specimen with for # and scale; other photos w

— habit

single, few, many

— substrate

On wood: conifer, hardwood; living, dead; On soil; Leaf litter; Moss; Needle duff; Grass; Dung; Other;

Odor - describe





#### 40. *Suillus hirtellus* (photo 2/3)

Observation: <https://www.inaturalist.org/observations/139187130>

Observation taxon: *Suillus hirtellus*

Community taxon: *Suillus hirtellus*

Barcode Inferred Species or Name: No set

Observed at: 2022-10-09T00:36:58

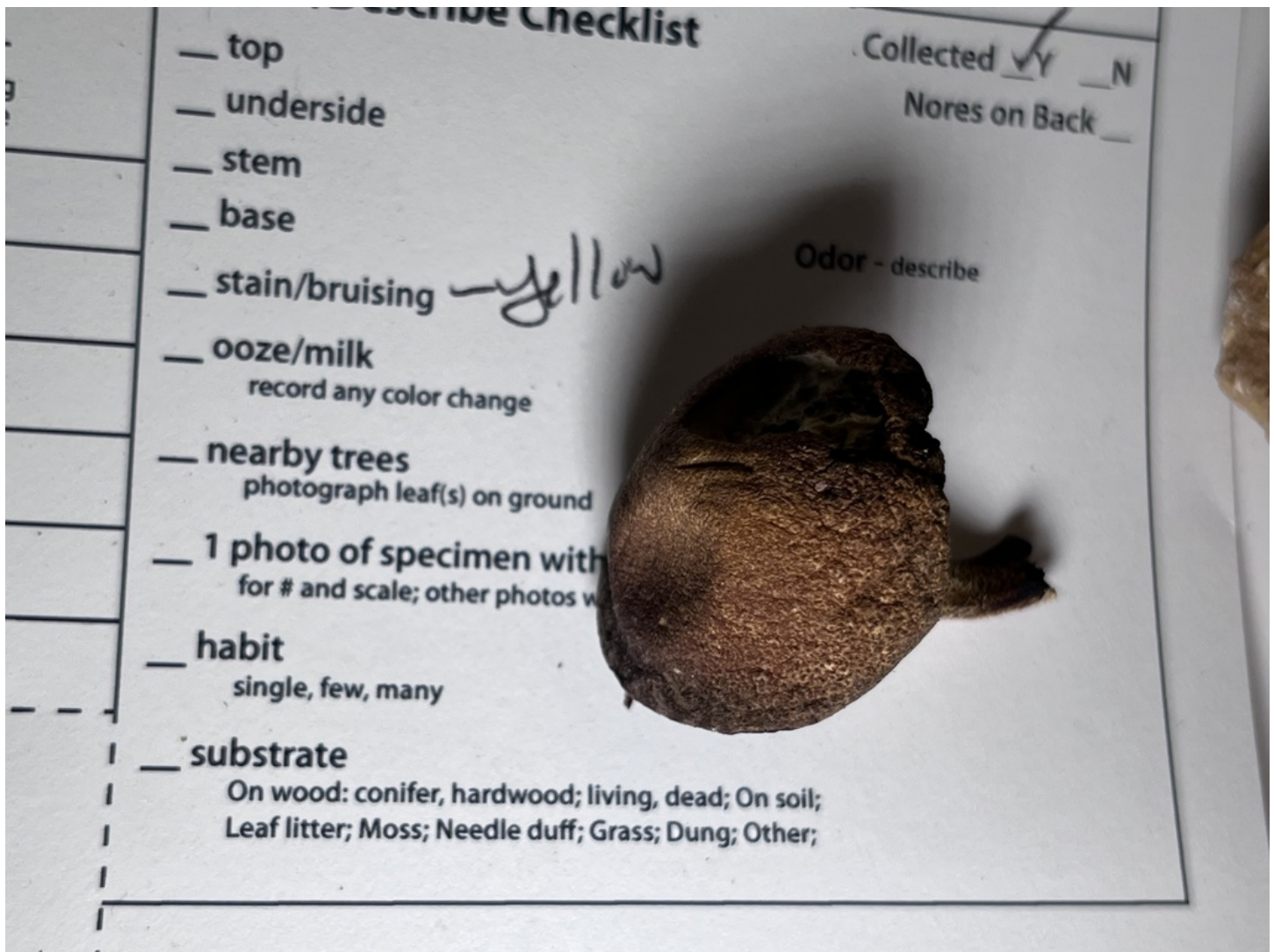



#### 40. *Suillus hirtellus* (photo 3/3)

Observation: <https://www.inaturalist.org/observations/139187130>

Observation taxon: *Suillus hirtellus*

Community taxon: *Suillus hirtellus*

Barcode Inferred Species or Name: No set

Observed at: 2022-10-09T00:36:58



#### 41. *Trametes aesculi* (photo 1/2)

Observation: <https://www.inaturalist.org/observations/192742364>

Observation taxon: *Trametes aesculi*

Community taxon: *Trametes aesculi*

Barcode Inferred Species or Name: *Trametes aesculi*

Observed at: 2022-10-08T00:00:00

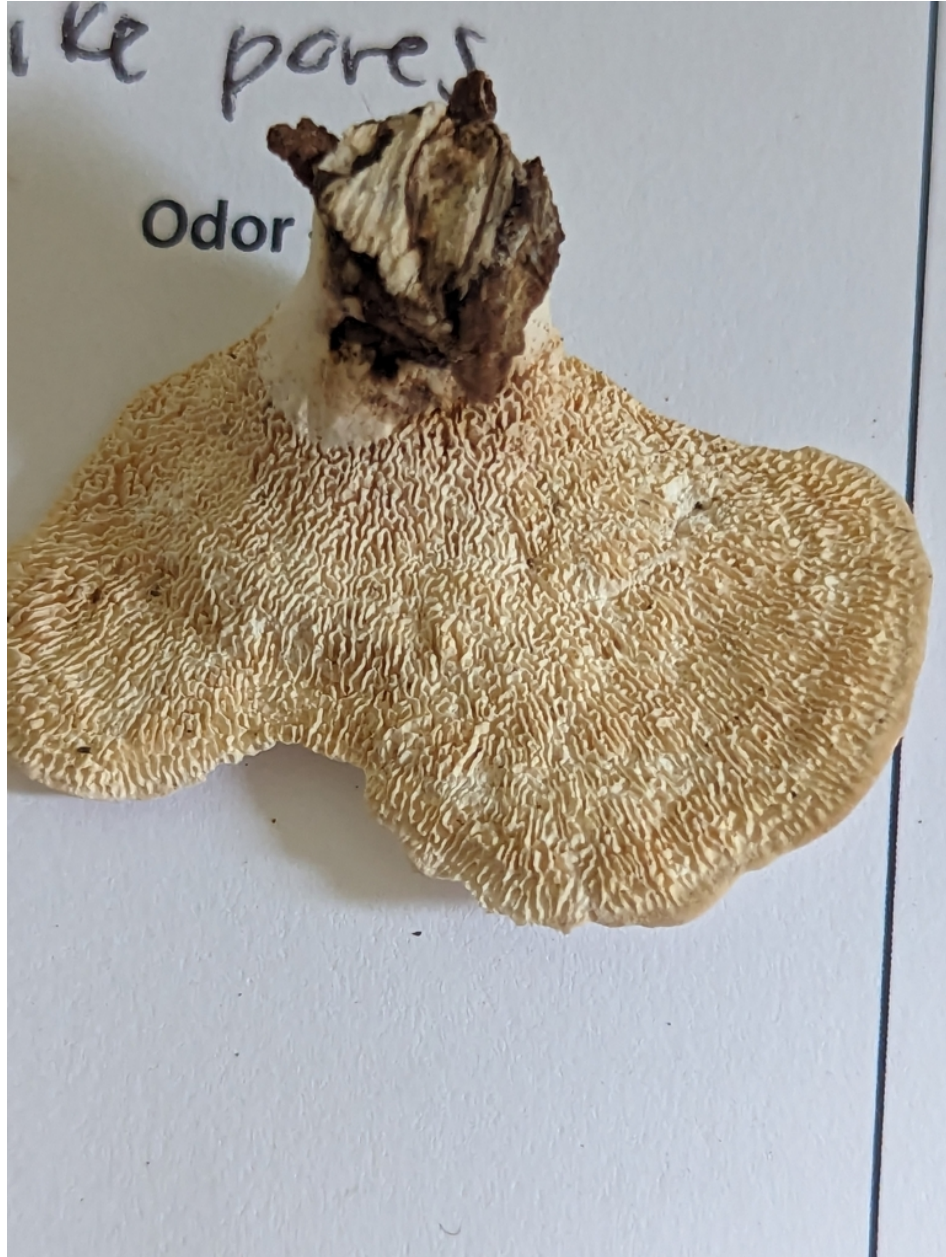



## 41. Trametes aesculi (photo 2/2)

Observation: <https://www.inaturalist.org/observations/192742364>

Observation taxon: Trametes aesculi

Community taxon: Trametes aesculi

Barcode Inferred Species or Name: Trametes aesculi

Observed at: 2022-10-08T00:00:00

1 cm

FIELD DATA SLIP		iNat# or MO#	
		Permanent # (for sequencing & vouchering)	
# <u>21</u>		Species <u>Trametes aesculi</u> <del>white polypores</del>	
Temporary # for associating photo & specimen at home		Photo/Describe Checklist	
Date <u>8 OCT 2022</u>	Collected <input checked="" type="checkbox"/> Y <input type="checkbox"/> N	Nores on Back <input type="checkbox"/>	
State <u>Alabama</u>	top <u>white / zonate</u>	underside <u>white gill-like pores</u>	
County <u>Talladega</u>	stem	base	
Coll. by <u>Bucky Raeder</u>	stain/bruising	ooze/milk record any color change	
ID by	nearby trees photograph leaf(s) on ground	1 photo of specimen with this slip for # and scale; other photos without slip	
#	habit single, few, many <u>single</u>	substrate On wood: conifer, hardwood; living, dead; On soil; Leaf litter; Moss; Needle duff; Grass; Dung; Other;	
Temporary # for dryer (use permanent # if available)		<u>dead wood</u>	



## 42. Trametes betulina (photo 1/2)

Observation: <https://www.inaturalist.org/observations/139187552>

Observation taxon: *Trametes betulina*

Community taxon: *Trametes betulina*

Barcode Inferred Species or Name: No set

Observed at: 2022-10-09T00:41:13





## 42. Trametes betulina (photo 2/2)

Observation: <https://www.inaturalist.org/observations/139187552>

Observation taxon: *Trametes betulina*

Community taxon: *Trametes betulina*

Barcode Inferred Species or Name: No set

Observed at: 2022-10-09T00:41:13



### 43. *Trametes conchifer* (photo 1/2)

Observation: <https://www.inaturalist.org/observations/192745780>

Observation taxon: *Trametes conchifer*

Community taxon: *Trametes conchifer*

Barcode Inferred Species or Name: *Trametes conchifer*

Observed at: 2022-10-08T00:00:00

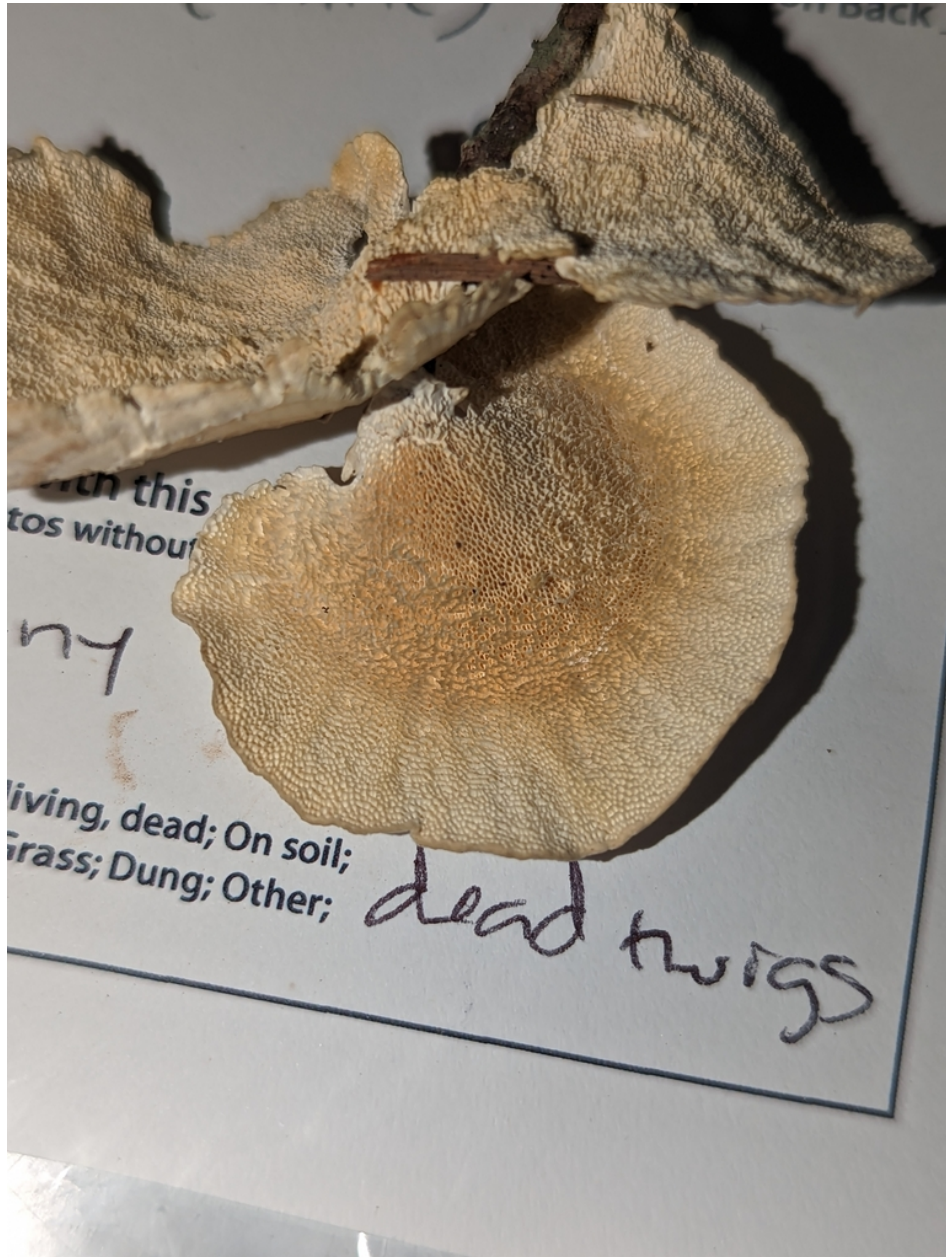



### 43. Trametes conchifer (photo 2/2)

Observation: <https://www.inaturalist.org/observations/192745780>

Observation taxon: Trametes conchifer

Community taxon: Trametes conchifer

Barcode Inferred Species or Name: Trametes conchifer

Observed at: 2022-10-08T00:00:00

1 cm

**FIELD DATA SLIP**



# 99  
Temporary # for associating photo & specimen at home

Date 10/8/22

State AL

County ..

Coll. by Bucky Rader

ID by \_\_\_\_\_

# \_\_\_\_\_  
Temporary # for dryer (use permanent # if available)

**iNat# or MO#**

Permanent # (for sequencing & vouchering)

Species Trametes conchifer  
white pores

**Photo/Describe Checklist**

Collected ☒ Y ☐ N

— top white/zonate

— underside pores (white)

— stem

— base

— stain/bruising

— ooze/milk  
record any color change

— nearby trees  
photograph leaf(s) on ground

— 1 photo of specimen with  
for # and scale; other photos

— habit  
single, few, many many

— substrate  
On wood: conifer, hardwood; living, dead; On soil;  
Leaf litter; Moss; Needle duff; Grass; Dung; Other; dead twigs

Nores on Back \_\_\_\_\_

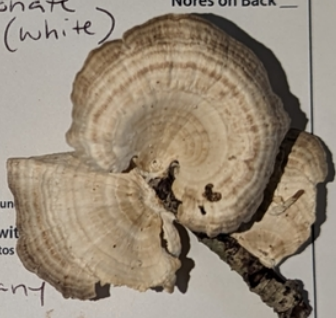

#### 44. *Trametes gibbosa* (photo 1/4)

Observation: <https://www.inaturalist.org/observations/142258361>

Observation taxon: *Trametes gibbosa*

Community taxon: *Trametes gibbosa*

Barcode Inferred Species or Name: No set

Observed at: 2022-10-09T00:54:04

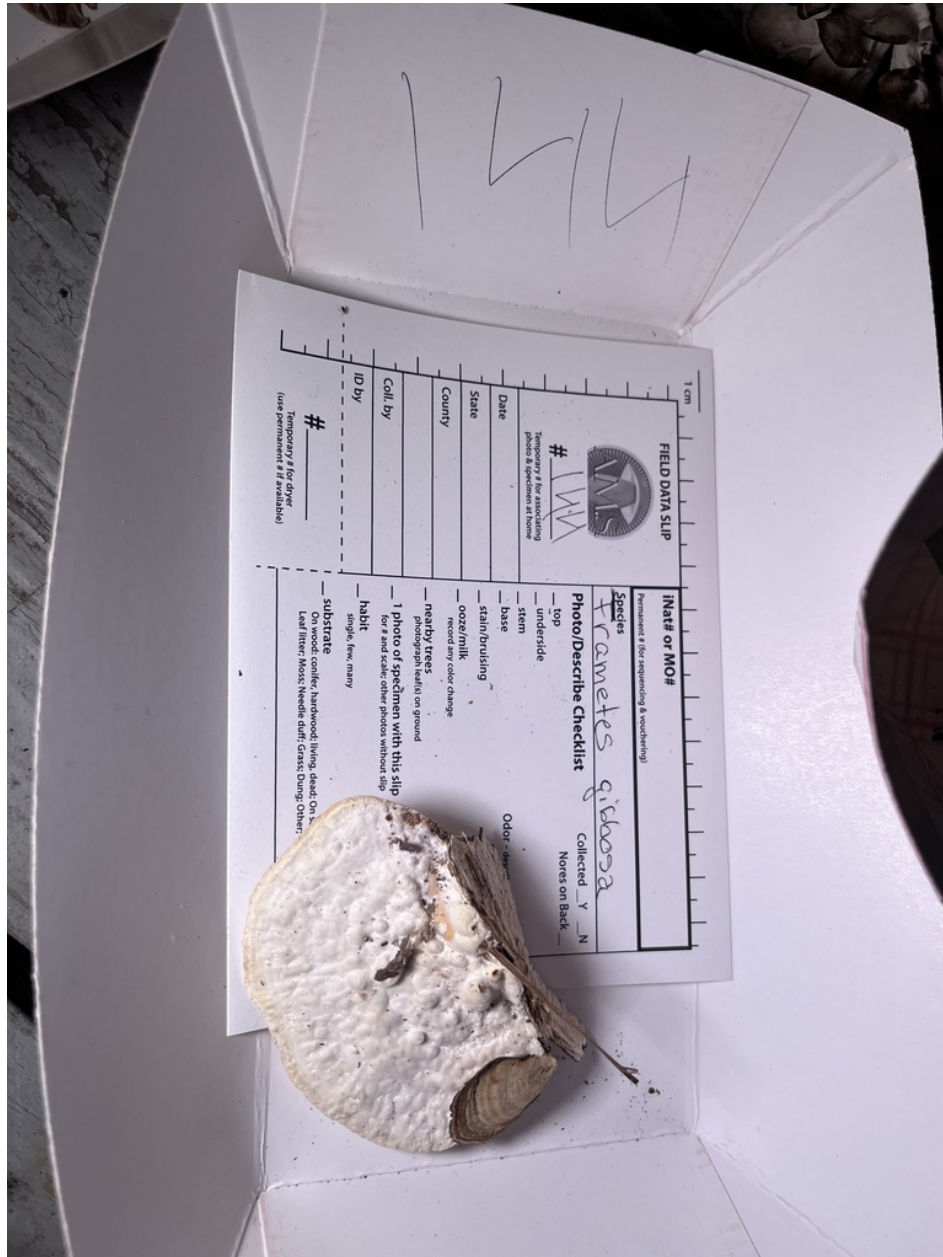



#### 44. *Trametes gibbosa* (photo 2/4)

Observation: <https://www.inaturalist.org/observations/142258361>

Observation taxon: *Trametes gibbosa*

Community taxon: *Trametes gibbosa*

Barcode Inferred Species or Name: No set

Observed at: 2022-10-09T00:54:04

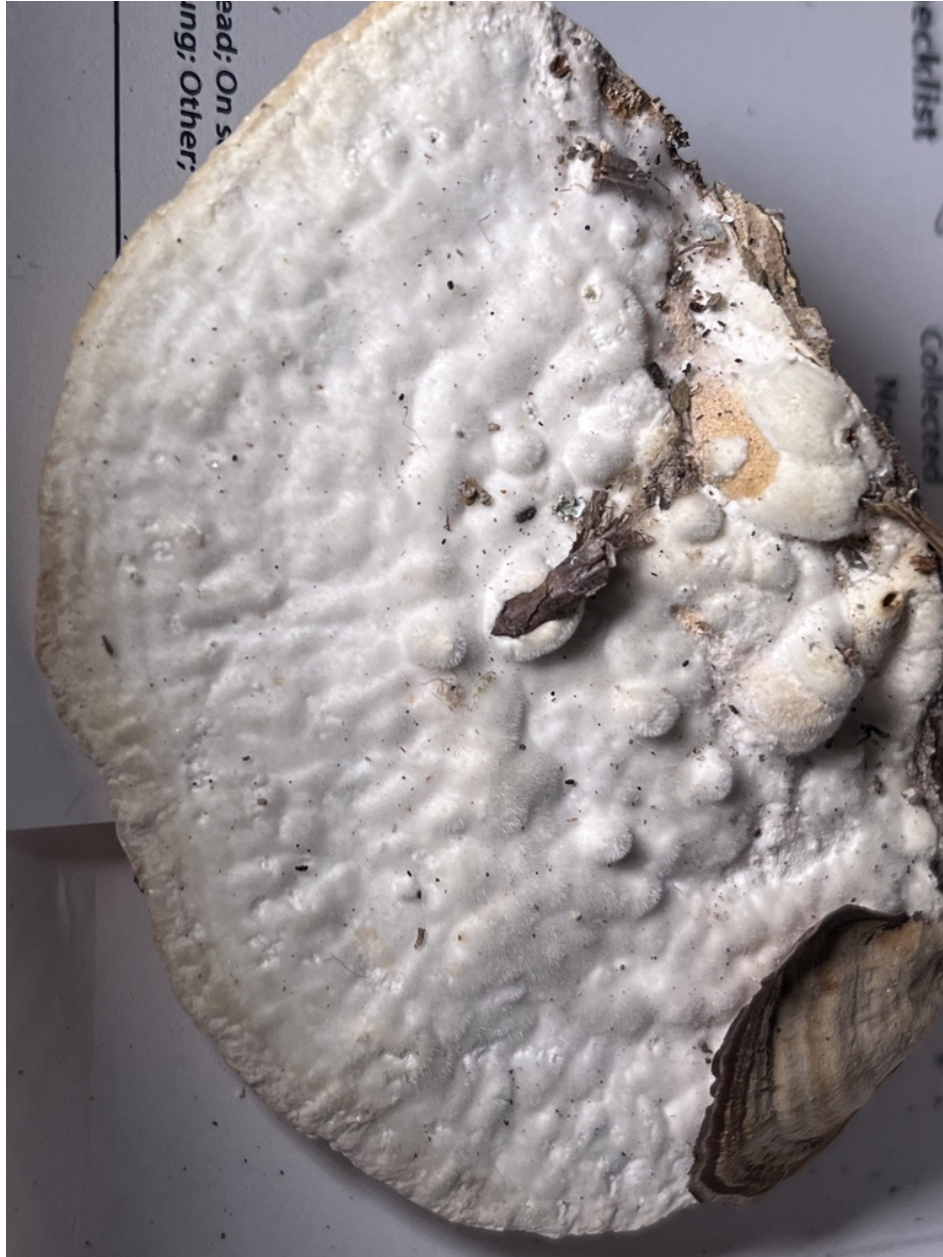

Observation 142258361: (c) Anthoni, some rights reserved (CC BY-NC). License: cc-by-nc. Source: <https://www.inaturalist.org/observations/142258361>

#### 44. *Trametes gibbosa* (photo 3/4)

Observation: <https://www.inaturalist.org/observations/142258361>

Observation taxon: *Trametes gibbosa*

Community taxon: *Trametes gibbosa*

Barcode Inferred Species or Name: No set

Observed at: 2022-10-09T00:54:04

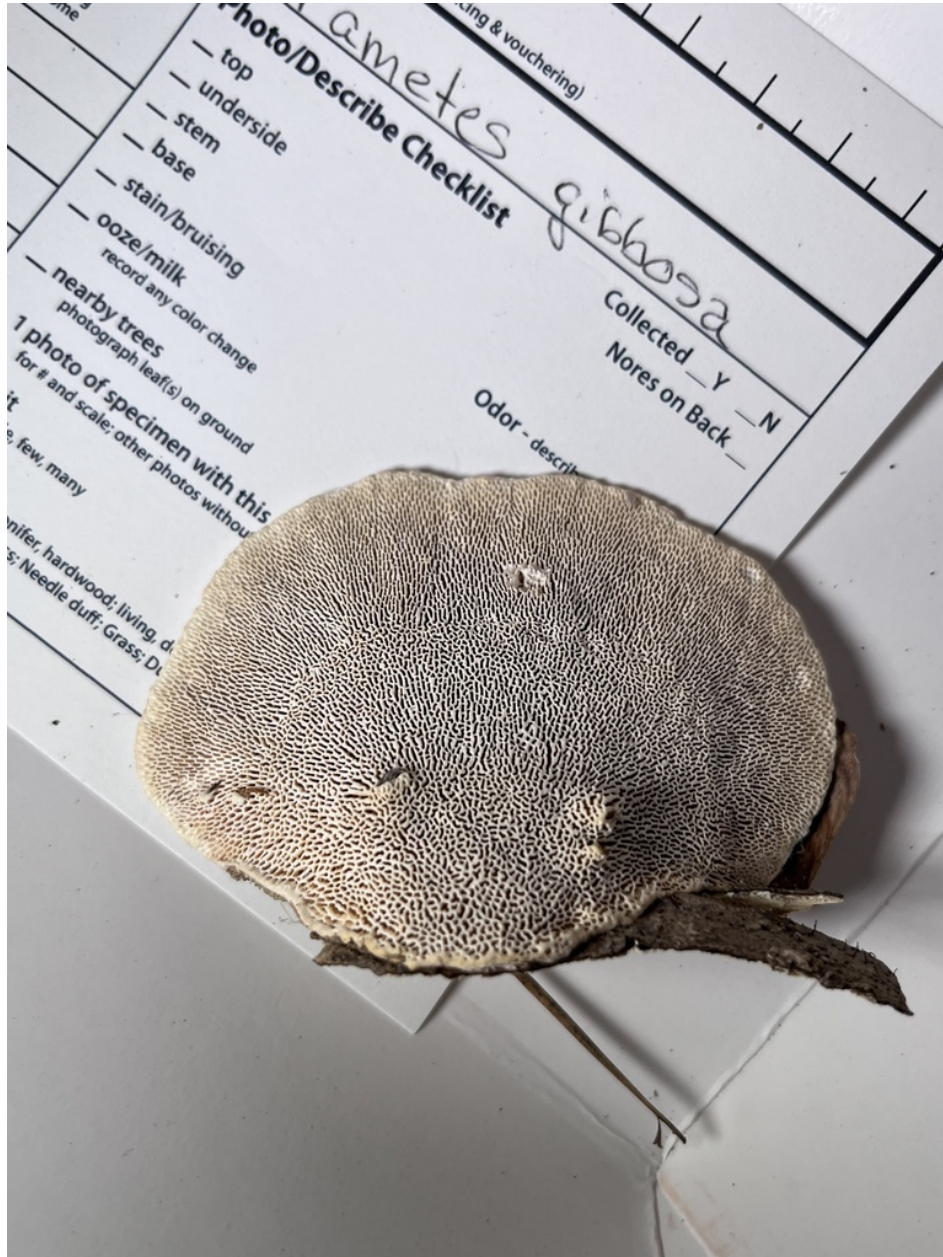



#### 44. *Trametes gibbosa* (photo 4/4)

Observation: <https://www.inaturalist.org/observations/142258361>

Observation taxon: *Trametes gibbosa*

Community taxon: *Trametes gibbosa*

Barcode Inferred Species or Name: No set

Observed at: 2022-10-09T00:54:04



## 45. Trametes versicolor (photo 1/3)

Observation: <https://www.inaturalist.org/observations/142258080>

Observation taxon: *Trametes versicolor*

Community taxon: *Trametes versicolor*

Barcode Inferred Species or Name: No set

Observed at: 2022-10-09T00:44:45

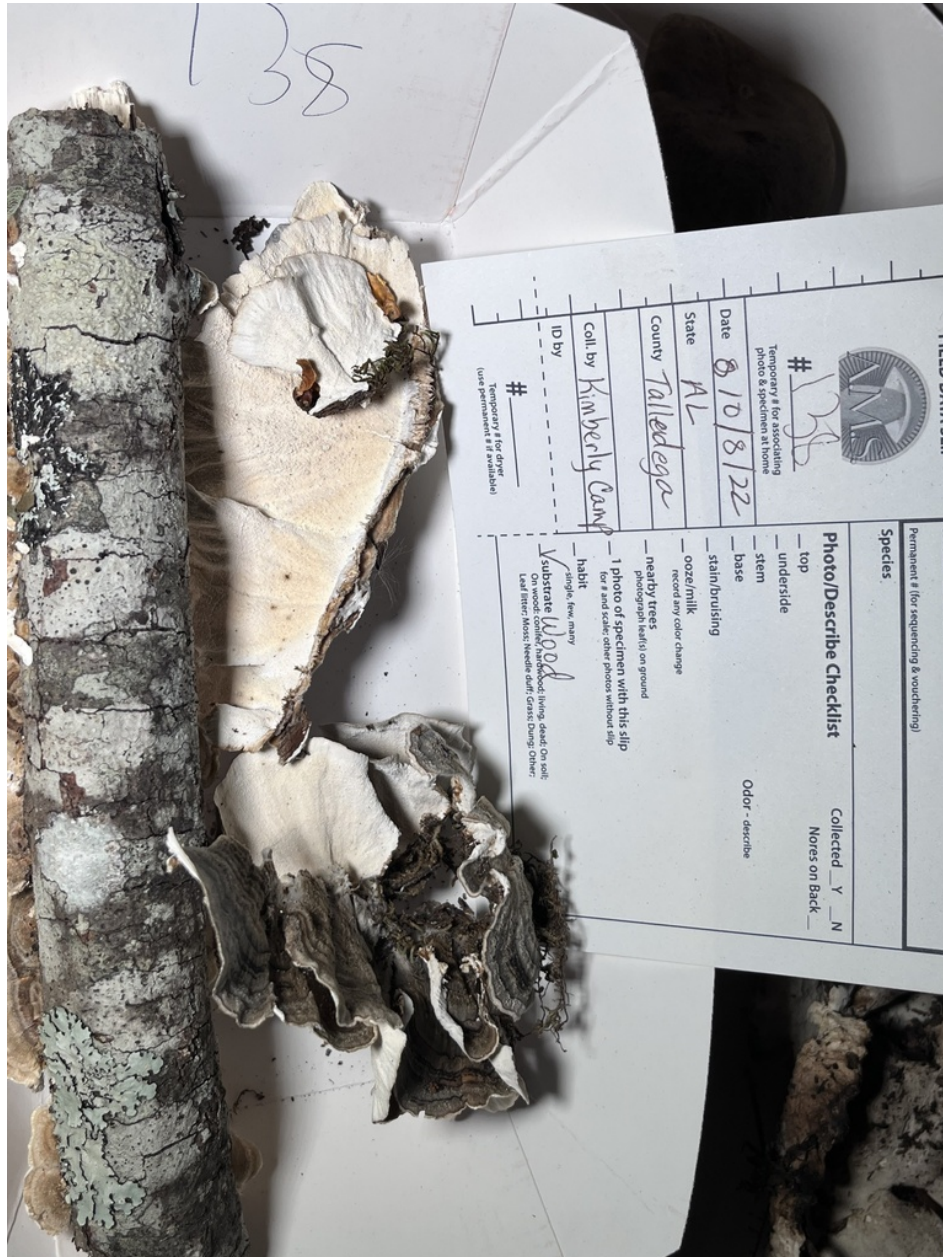



#### 45. *Trametes versicolor* (photo 2/3)

Observation: <https://www.inaturalist.org/observations/142258080>

Observation taxon: *Trametes versicolor*

Community taxon: *Trametes versicolor*

Barcode Inferred Species or Name: No set

Observed at: 2022-10-09T00:44:45



Observation 142258080: (c) Anthoni, some rights reserved (CC BY-NC). License: cc-by-nc. Source: <https://www.inaturalist.org/observations/142258080>

#### 45. *Trametes versicolor* (photo 3/3)

Observation: <https://www.inaturalist.org/observations/142258080>

Observation taxon: *Trametes versicolor*

Community taxon: *Trametes versicolor*

Barcode Inferred Species or Name: No set

Observed at: 2022-10-09T00:44:45





## 46. Trametes versicolor (photo 1/2)

Observation: <https://www.inaturalist.org/observations/144740931>

Observation taxon: *Trametes versicolor*

Community taxon: *Trametes versicolor*

Barcode Inferred Species or Name: *Trametes versicolor*

Observed at: 2022-10-09T00:56:09

148

1 cm

**FIELD DATA SLIP**

 # 148  
Temporary # for associating photo & specimen at home

Date \_\_\_\_\_  
State \_\_\_\_\_  
County \_\_\_\_\_  
Coll. by \_\_\_\_\_  
ID by \_\_\_\_\_  
# \_\_\_\_\_  
Temporary # for dryer (use permanent # if available)

**INat# or MO#** \_\_\_\_\_  
Permanent # (for sequencing & voucherings)

Species *Trametes versicolor*

**Photo/Describe Checklist**

top \_\_\_\_\_  
underside \_\_\_\_\_  
stem \_\_\_\_\_  
base \_\_\_\_\_  
stain/bruising \_\_\_\_\_  
ooze/milk \_\_\_\_\_  
record any color \_\_\_\_\_  
nearby tree/photograph \_\_\_\_\_  
1 photo of fruiting body for # and s. \_\_\_\_\_  
habit \_\_\_\_\_  
single, few, many \_\_\_\_\_

**substrate** \_\_\_\_\_  
On wood: conifer, hardwood \_\_\_\_\_  
Leaf litter: Moss, Needle \_\_\_\_\_

**Odor - describe** \_\_\_\_\_

Collected Y N  
Notes on Back \_\_\_\_\_



#### 46. *Trametes versicolor* (photo 2/2)

Observation: <https://www.inaturalist.org/observations/144740931>

Observation taxon: *Trametes versicolor*

Community taxon: *Trametes versicolor*

Barcode Inferred Species or Name: *Trametes versicolor*

Observed at: 2022-10-09T00:56:09





#### 47. *Trametopsis cervina* (photo 1/3)

Observation: <https://www.inaturalist.org/observations/192741246>

Observation taxon: *Trametopsis cervina*

Community taxon: *Trametopsis cervina*

Barcode Inferred Species or Name: No set

Observed at: 2022-10-08T00:00:00



Observation 192741246: (c) Alisha Millican, some rights reserved (CC BY-NC). License: cc-by-nc. Source: <https://www.inaturalist.org/observations/192741246>

#### 47. *Trametopsis cervina* (photo 2/3)

Observation: <https://www.inaturalist.org/observations/192741246>

Observation taxon: *Trametopsis cervina*

Community taxon: *Trametopsis cervina*

Barcode Inferred Species or Name: No set

Observed at: 2022-10-08T00:00:00



Observation 192741246: (c) Alisha Millican, some rights reserved (CC BY-NC). License: cc-by-nc. Source: <https://www.inaturalist.org/observations/192741246>



## 47. Trametopsis cervina (photo 3/3)

Observation: <https://www.inaturalist.org/observations/192741246>

Observation taxon: Trametopsis cervina

Community taxon: Trametopsis cervina

Barcode Inferred Species or Name: No set

Observed at: 2022-10-08T00:00:00

1 cm

FIELD DATA SLIP		iNat# or MO#
		Permanent # (for sequencing & vouchering)
#194 Temporary # for associating photo & specimen at home		Species
Date 8 Oct 2022	State Alabama	Photo/Describe Checklist
County Talladega	Coll. by AMF	
ID by		Collected <input type="checkbox"/> Y <input type="checkbox"/> N
#	Temporary # for dryer (use permanent # if available)	Nores on Back
		Odor - describe
		— top
		— underside
		— stem
		— base
		— stain/bruising
		— ooze/milk record any color change
		— nearby trees photograph leaf(s) on ground
		— 1 photo of specimen with this slip for # and scale; other photos without slip
		— habit single, few, many
		— substrate On wood: conifer, hardwood; living, dead; On soil; Leaf litter; Moss; Needle duff; Grass; Dung; Other;



#### 48. *Tremella tremelloides* (photo 1/7)

Observation: <https://www.inaturalist.org/observations/192745888>

Observation taxon: *Tremella tremelloides*

Community taxon: *Tremella tremelloides*

Barcode Inferred Species or Name: *Naematelia* sp. 'AL02'

Observed at: 2022-10-08T00:00:00



Observation 192745888: (c) Alisha Millican, some rights reserved (CC BY-NC). License: cc-by-nc. Source: <https://www.inaturalist.org/observations/192745888>



#### 48. Tremella tremelloides (photo 2/7)

Observation: <https://www.inaturalist.org/observations/192745888>

Observation taxon: Tremella tremelloides

Community taxon: Tremella tremelloides

Barcode Inferred Species or Name: Naematelia sp. 'AL02'

Observed at: 2022-10-08T00:00:00



#### 48. *Tremella tremelloides* (photo 3/7)

Observation: <https://www.inaturalist.org/observations/192745888>

Observation taxon: *Tremella tremelloides*

Community taxon: *Tremella tremelloides*

Barcode Inferred Species or Name: *Naematelia* sp. 'AL02'

Observed at: 2022-10-08T00:00:00



Observation 192745888: (c) Alisha Millican, some rights reserved (CC BY-NC). License: cc-by-nc. Source: <https://www.inaturalist.org/observations/192745888>



#### 48. *Tremella tremelloides* (photo 4/7)

Observation: <https://www.inaturalist.org/observations/192745888>

Observation taxon: *Tremella tremelloides*

Community taxon: *Tremella tremelloides*

Barcode Inferred Species or Name: *Naematelia* sp. 'AL02'

Observed at: 2022-10-08T00:00:00



Observation 192745888: (c) Alisha Millican, some rights reserved (CC BY-NC). License: cc-by-nc. Source: <https://www.inaturalist.org/observations/192745888>

#### 48. *Tremella tremelloides* (photo 5/7)

Observation: <https://www.inaturalist.org/observations/192745888>

Observation taxon: *Tremella tremelloides*

Community taxon: *Tremella tremelloides*

Barcode Inferred Species or Name: *Naematelia* sp. 'AL02'

Observed at: 2022-10-08T00:00:00



Observation 192745888: (c) Alisha Millican, some rights reserved (CC BY-NC). License: cc-by-nc. Source: <https://www.inaturalist.org/observations/192745888>



#### 48. *Tremella tremelloides* (photo 6/7)

Observation: <https://www.inaturalist.org/observations/192745888>

Observation taxon: *Tremella tremelloides*

Community taxon: *Tremella tremelloides*

Barcode Inferred Species or Name: *Naematelia* sp. 'AL02'

Observed at: 2022-10-08T00:00:00



#### 48. *Tremella tremelloides* (photo 7/7)

Observation: <https://www.inaturalist.org/observations/192745888>

Observation taxon: *Tremella tremelloides*

Community taxon: *Tremella tremelloides*

Barcode Inferred Species or Name: *Naematelia* sp. 'AL02'

Observed at: 2022-10-08T00:00:00

